The Home Newspaper for 7,000 People

The Upland News.

Loyal Always to Upland, California

VOL. XXXIV. UPLAND, CALIFORNIA, FRIDAY, NOVEMBER 30, 1928.—8 PAGES. NO. 41.

BURON FITTS ASKED TO SPEAK AT UPLAND MEETING

PROSECUTOR MAY COME FOR ANNUAL CHAMBER SESSION

January 18 Date For Election of Officers in Woman's Club Building

DISCUSS SHOW EXHIBIT

Four Committees Appointed at Tuesday Meeting to Aid City's Activities

That The Upland News is the only medium for Upland people to get all the news of their home city is indicated again today. Directors of the Upland chamber of commerce met Tuesday night—following the last publication of The News, previous to this issue. A complete and exclusive story of that meeting is given here.

The Upland News is represented at almost every civic, official, religious and social meeting in the city, so that all the Upland people will get ALL the news of their own community. Other mediums reaching Upland time after time get the news from this paper and rewrite the stories, attempting to make the news fresh. You get it first and complete in The News.

Prosecuting Attorney Buron Fitts of Los Angeles county will be invited to give the principal address at the chamber of commerce annual meeting January 18, when the more than 300 chamber members will unite in the Upland Woman's club to elect next officers and to outline plans for the year.

This was decided at the first fall meeting of the chamber directors in the Upland hotel Tuesday night.

High lights of this meeting included:

Decision was reached to enter an exhibit in the 1929 National Orange show at San Bernardino. Norman Lawson was named chairman of the committee in charge and with William Avery, chamber president, will appoint assistants.

Steps were taken to repaint "Upland" on the Charles E. Puckett building and to paint the name of the city on the east slope of the building's roof. The name is on the west slope of the roof now, but time has dimmed its color. The local post of the American Legion will be asked to assist and Walter Horak, C. H. Baeuerlen and Roy Creighton were named as a committee to direct the air marking.

New phamplets advertising the city will be printed, with James E. Goodban chairman of the committee in charge.

Mr. Avery and Clair E. Kirk, secretary, were instructed to represent the chamber at the western division meeting of the U. S. chamber of commerce to be held in Pasadena next month.

Status of the movement to secure an airport for Upland was discussed.

Women will be appointed on the committee to sponsor the Orange show exhibit for the purpose of creating an artistic and unique entry. Grecian displays will be the theme of the annual event at San Bernardino. The women will be selected from the membership of the Upland Woman's club, according to the plans discussed.

The committee to prepare for the annual meeting includes Floyd Atwood, Norman Lawson and Mr. Avery.

The Tuesday session was the first held since spring with the result that four committees were appointed to carry on various features of the chamber's activities. Other meetings will be held by the directors with the January 18 meeting being one of the greatest gatherings ever scheduled in Upland.

No assurance has been given that Mr. Fitts will be able to come for the annual meeting, but since he is personally acquainted with several of the chamber directors, it is believed that the new prosecuting attorney will arrange to head the annual program.

Government Aviator Inspects Local Field

Upland's site for a flying field has many advantages and it is a good location, in the belief of John E. Somners, government airport specialist, who inspected the field Wednesday with Clair E. Kirk, secretary of the Legion Airport corporation.

The official will make his report to the department of commerce officials.

UNION SERVICE ATTRACTS MANY

Dr. R. C. Stone Is Speaker at the Mennonite Church on Thanksgiving

Thanksgiving services were attended by a large and thankful congregation at the Mennonite church Thursday morning, when the churches of the city combined in a union service at the Mennonite church. Rev. Lester Hostetler, the pastor of this church, had charge of the services and called upon Dr. James E. Stavely to offer the opening prayer. Rev. Z. J. Farmer read the scripture. The Mennonite choir and a woman's chours, directed by the leader, Mr. Hostetler, sang beautifully songs of praise.

Dr. Robert C. Stone, in a thoughtful address, inspired his audience to a deeper sense of gratitude. The benedictory prayer was offered by Dr. Bert Foster, who had come from his services at St. Mark's Episcopal church.

W. R. C. FEDERATION WILL MEET MONDAY

The Woman's Relief corps, Federation No. 2, will hold an all-day meeting Monday, Dec. 3. There will be a business meeting in the morning and lunch followed by a program in the evening.

Chamber Directors To Meet in Ontario

Directors of the Upland chamber of commerce will meet with the Ontario chamber of commerce directors in the Casa Blanca hotel, Ontario, Monday night, to discuss issues of interest to both cities. Arrangements for the meeting were made by the Ontario directors.

Mr. and Mrs. Chas. V. Barr, Euclid avenue, will see the big Notre Dame-U. S. C. game tomorrow.

LITTLE GIRL AT ONTARIO STAGES THRILLING HOAX

Evelyn Preston, 8 Years' Old, Confesses Faking Assault

TIES SELF TO THE PORCH

Man Hunt Comes to An End After Child Tells How She Ransacked House

Evelyn Preston, 8-year-old daughter of Mr. and Mrs. E. A. Preston, 1160 East A street, Ontario, probably qualified as the world's youngest dramatic artist Wedensday afternoon when her confession of having perpetrated a clever hoax ended a man hunt in which police and civilians had engaged for 24 hours and allayed the excitement which had stirred the neighborhood to fever pitch.

It was Tuesday evening that an excited voice over the telephone informed George H.Brumfield, desk sergeant at the Ontario police station, that two thugs had bound the little Preston girl with rope and fastened her securely to a pillar of the porch while they ransacked the house during the parents' temporary absence.

Officers hastened to the A street address, learned from the little girl the description of her alleged assailants and scoured the neighborhood in search of them. Neither the officers nor the parents, on their return, were able to discover anything missing, although the house showed unmistakable signs of having been ransacked.

When a report of the case was made at police headquarters, Chief of Police Arthur Axley recalled having seen two men on East A street as he was returning Tuesday afternoon from San Bernardino, who answered the description given by Evelyn of her assailants. Officers were at once sent out in motor cars to scour the country for the two, but no results were obtained until Wednesday afternoon, when the very two who had been seen by the chief were taken into custody.

When the men were taken to the Preston home, however, Evelyn declared they were not the ones. Some of the child's remarks then aroused suspicion and under careful questioning by Chief Axley, the little one finally broke down and confessed the hoax. She admitted that she had herself ransacked the house and then, with the aid of her small sister, Florence, age 3, had succeeded in tying herself to the post. Evelyn was discovered by Mrs. G. W. Weaver, a neighbor, who was attracted to the Preston house by the sobbing of the child and it was to her that the youngster first recited her dramatic story.

Liquor Violator Put on Probation

Arrested in the North Rialto district by Deputy Sheriff D. W. Brown and Deputy Constable Don Castro of Cucamonga, after they had seized 400 gallons of wine and two gallons of brandy at the man's place, O. Costomagina must walk "the straight and narrow" during the coming year, it was announced today following his appearance before Judge James Sharp in the Cucamonga justice court.

Judge Sharp pronounced a sentence of $200 fine or 90 days in jail, but when it developed that the man had no money and a large family dependent upon him for support and further that he had just gotten a good job, he agreed to suspend execution for a period of one year. Costomagina must report each month to Judge Sharp relative to his good behavior and if he strays from the path of righteousness he will at once be jailed.

Isaac T. Steiner, well-known Upland young man, is now connected with the Ontario branch of the Bank of Italy.

Mrs. Annie Youngstrom of San Francisco is a guest at the home of her brother, H. W. Hawkinson, West Tenth street. She will sail December 15 for Honolulu to visit her daughter in the islands.

Mr. and Mrs. Harry Davis Entertain Breakfast Club at Royal Turkey Dinner

Twenty-five members of Upland's most unique and most cosmopolitan organization, the Breakfast club, were right royally entertained at a turkey dinner—"fixings" and all—at the Davis cafe Wednesday evening from 6 to 7:30 o'clock by mine hosts, Mr. and Mrs. Harry Davis. The banquet room at the well known restaurant was the scene of one of the jolliest gatherings ever held in this city.

For the benefit of the ignorant, we will state that the Breakfast club is composed of that exclusive group of hard working gents who have to get downtown early mornings and who are kind enough not to bother home folks about getting the morning meal but who instead take their flapjacks or whatnot at the Davis cafe. Some of the club are "regulars," while others keep up a part time membership. All of the members are lively fellows who are helping keep Upland on the map. They help run the business places, the packing houses and even the police department. An unbiased judge would say they are "a good looking crew."

Mr. and Mrs. Davis "threw" the party as an evidence of their appreciation of the loyalty of the club members and certainly left nothing undone to make it a time not soon to be forgotten. A real Thanksgiving dinner, faultlessly served; stirring music by an orchestra provided by Fred Wilding from his Chaffey students; and just enough of a program to be spicy, rounded out a delightful hour and a half.

Mr. Wilding was introduced as the president of the club and he in turn asked William Springer to act as toastmaster, which he did in dashing style. After both these men paid their fine tribute to Mr. and Mrs. Davis, there followed a machine gun broadside of similar praise for Harry and his good wife. Although all disclaimed they were not speakers, 13 of the boys were called upon and all spoke of the good work the club is doing to start the day right. From the membership or the club the following spoke eloquently: Chad K. Francisco, Carman S. Lehman, W. E. Allen, Hjalmar Anderson, W. F. Dettweiler, Perry Long, O. C. South, H. Steinberg, O. W. Frantz, Robert Weiss, J. L. Loch and R. B. Rouse. Richard T. Baldwin, who "horned in" as a guest, representing The Upland News, spoke of the good work the Davis cafe does in giving the outside world a good impression of Upland.

Other members of the club who were either too full of turkey or too modest to be persuaded to talk were: Willard C. Connor, Henry Kienzle, Ralph Dark, D. W. Brown, E. E. Carter, C. H. Christenson, J. W. Tate, J. E. Confer, M. Gingrich, Henry Meyer, Dorsey Glover and Harold Rowe.

The personnel of the orchestra which greatly enlivened the evening was: Norman Hedges, leader and violinist; Opal Presba, violinist; Elinor Corn, pianist; Lowell Emmons, trombone, and Shirley Snider, drums.

Upland Is Now Full of People and Residences for Rent Are Exceedingly Hard to Locate

Where is Upland going to put the army of orange packers when they come down from the North after the Navel season starts the first of the year?

That is the question that is today agitating the folks who want to see these workers all properly sheltered. With houses to rent very scarce right now, it is going to be some problem where to "park" these scores and scores of orange folks.

A long-time Upland resident tells The News that never in his whole experience here has he seen the winter influx commence so early. The town is practically filled now, he says, and he looks for the biggest bunch of newcomers that Upland ever saw in the winter months ahead. "Some of them may have to camp out," said the Uplander.

Another well-known local resident makes the good suggestion that more courts would be a splendid way for Upland to care for the newcomers to the city. Eastern people coming into this section are willing to pay good rent. After one local home here had been rented for $35 a month, a newcomer from the East offered to pay $50 rent per month. Such rents should induce more building of homes it would seem

Speakers Named For Boys', Girls' Work Meeting December 6

Dr. R. C. Stone, Lex Lucas and Miss Clara Bissell will be speakers at the meeting of representative civic, fraternal and religious groups December 6, in the Presbyterian church, when final plans will be made for the drive to secure $1800 to carry on the Boys' and Girls' Welfare work here, L. R. Bradley said this afternoon.

Discussions on what has been accomplished in the past and how the money will be spent in the future will be a feature of the program.

Word Lacking on Cutler's Inquest

No word had been received here late this afternoon as to the outcome of the inquest over the body of Lewis T. Cutler, who was killed when the car in which he was riding plunged off the Camp Baldy road late Monday night. The inquest was held in Pomona this morning.

Funeral services for Mr. Cutler will be held in the J. B Draper company funeral parlors here at 2:30 o'clock tomorrow afternoon, with Dr. James A. Stavely, pastor of the Methodist church, in charge.

LOCAL BANK UNITES WITH NEW GROUP AS RESULT OF MERGER

Upland Branch United Security Bank, Trust Co., Is Affected

TWO BIG FIRMS JOINED

Bank of America of California Formed With Los Angeles Offices

It is the Bank of America of California today instead of the United Security Bank and Trust company.

Merger of the Merchants National bank and the United Security Bank and Trust company into the new financial organization was effected this week and the local branch of the United Security Bank and Trust company became a branch in the larger organization with the new name.

R. C. Norton, manager of the local branch, said that a change had been contemplated for some time, but that there would be no change in the local organization. The merger will become effective Dec. 8.

Main offices of the concern will be in Los Angeles, Mr. Norton said, pointing out that Southern California will be the center of one of the largest financial institutions in the United States.

Four other San Bernardino county banks are included, as follows: Merchants National of San Bernardino, Merchants of Redlands, United Security of Redlands and the First National bank of Colton.

Heights Annexation Strongly Favored by Don. E. Palmer

Editor, The Upland News,
Upland, California.

Dear Sir:

Being a resident of San Antonio Heights and also, I hope, a loyal citizen of Upland, I read the petition concerning the annexation of San Antonio Heights to Upland with much surprise. Inasmuch as Upland has always furnished San Antonio Heights with all the fire and police protection possible under the existing conditions it seems to me that the petition is a direct slap at the city, given in return for service actually rendered. This is especially evident when you consider the fact that no one can force us to join the city, but rather we must ask for that privilege after, and only when, a majority of the San Antonio Heights residents vote to do so. I understand that the fire and police departments, feeling that they are not wanted by the citizens of the Heights, hesitate to answer calls from that territory and I certainly can not blame them for taking that attitude.

San Antonio Heights is one of the choicest residential sections of Southern California, but it can never reach the position which it deserves until the water problem is solved and the streets improved. We should not be so short sighted that we allow a small increase in our taxes to prevent us from making our community what it should be. Incidentally I believe that the value of all San Antonio Heights property would be increased more than enough to offset the increase in taxes.

It is impossible for me to believe that the signers of that petition gave it the careful thought and consideration it deserved.

Yours very truly,
Don E. Palmer.

Bible Conference at Brethren in Christ Church Successful

The Bible conference which has been in session at the Brethren in Christ church, will close Saturday evening after a very successful session, 25 representatives being present from churches in Pasadena, Chino, Tulare and San Francisco. The service Saturday night, which will be a celebration of the Eucharist at 7:30, will also mark the close of the three weeks' evangelistic meeting which has been held at the church.

Many Features on "Open House" Night

Many fine features are being planned for all the West End by the Upland merchants on December 13.

Glenn Atwood, chairman of the general committee, and Robert Klindt, chairman of the entertainment committee, are completing arrangements for the open house at the local stores and the turning on of the 100 decorated Christmas trees. Upland's band will give a concert, either before the store opening at 7 o'clock or following the stores reception, at 9 o'clock.

WADING POOL IS GIFT TO UPLAND

Lions Give Money For Addition in San Antonio Park

Next spring the city will own a wading pool in the San Antonio Heights park, the gift of the Upland Lions club.

Action was taken by the group at its meeting in The Sycamores Wednesday night assuring the payment of the cost of construction and this project will be one of the first in improving Upland's foothill recreational center.

As outlined by A. W. Burt, the pool will be octangle in shape, 30 feet in diameter and from a few inches to a foot deep. A three-foot width around the pool will be paved and the next three-foot strip will be sand.

More than $100 in excess over the budget was reported by Frank Lemon, chairman of the finance committee, and by unanimous action the club voted to use the money toward the pool fund. Under the direction of Mr. Burt, who is chairman of the club's civic and major activities committee, the Lions started to work on plans for the pool. Actual construction of the pool will be started in time for opening by April.

As the regular Lions meeting comes on Thursday, the session was held Wednesday night, preceding the holiday, with reports of committes on the program.

Reports were given by J. F. Sawyer, chairman of the membership committee; J. W. Mehl, chairman of publicity; Mr. Lemon, on the finances; J. Emory Sargent, on bylaws and resolutions; Herbert C. Naylor, on entertainment; Everett Henry, on boys' work; E. C. Rosenberger, on the Sierra Vista school; Henry Harms and Norval Jordan, on the Scouts; Walter Horak, on the music, and Mr. Burt.

Milton Huxtable served a "cake" of ice cream as a treat to the club. Mr. Jordan, who is the father of a new son, also contributed a treat in celebration of the event.

"FLU" HITS HARD, BUT SCHOOLS TO OPEN ON MONDAY

Churches Will Conduct Services Without Interruption

ALL CASES ARE MILD

Doctors Kept Busy and Nurses in Demand as Epidemic Visits Many

While many are today suffering with a mild attack of the "flu," the local schools, Chaffey Union high school and junior college and Ontario schools and the Cucamonga and Alta Loma schools will re-open Monday, according to indications this afternoon.

Upland churches will meet Sunday. The religious leaders of the West End considered abandoning the services in view of the health conditions, but a study revealed that the organizations could meet without endangering the spread of the disease.

Dr. Merton E. Hill, principal of the Chaffey schools, could not be reached today, but other school officials reported that as far as was known, classes would be started Monday, after a forced holiday due to the miniature epidemic.

No serious cases have been reported in Upland and surrounding communities, but many of the doctors have been forced to keep going until late at night and nurses are in demand.

Miss Helen Hilty returned to her work at the city offices today after a few days' illness with the influenza.

FUNERAL TOMORROW

Funeral services for Mrs. Jedg Johnson of Long Beach, daughter of Mr. and Mrs. W. T. Brown of East Tenth street, Upland, will be held at 2 o'clock tomorrow from the Church of the Nazarene, Upland.

Mr. and Mrs. A. W. Earnest Will Observe Their Golden Wedding Anniversary Wednesday, Dec. 5

Mr. and Mrs. A. W. Earnest, 531 East Ninth street, well-known residents and devout members of the Upland Methodist church, have reached an important mile-post in their journey through life and have attained the distinction of celebrating their golden wedding anniversary. They will have been married 50 years on Wednesday, Dec. 5, and are planning a quiet celebration of the event. Their marriage occurred Dec. 5, 1878, in Topeka, Kan.

Mr. Earnest was born in Harland county, Kentucky, and was reared in Owsley county. It was while living in Owsley county that he enlisted in the Union army in August, 1862. He was mustered out on Dec. 26, 1864. He left Owsley county, Kentucky, in 1865, going to Topeka, Kan.

Miss Nancy Lowe was born near Crawfordsville, Ind., and when a baby was taken by her parents to Iowa, which was then still a territory. For 13 years the family lived in Iowa, then moved to Kansas, that state also being a territory at that time.

In Topeka, Kan., A. W. Earnest and Miss Nancy Lowe were united in marriage on Dec. 5, 1878, and founded a home, living there until 1900, when they moved to Oklahoma, again before that territory was admitted to the Union, and remained there for 13 years. During that time Mr. Earnest was in business in El Reno for several years, but was "burned out" and for seven years he served in the sheriff's office. Leaving Oklahoma in 1913, the Earnests came to California, locating in Compton, and seven years later they came to Upland when Mr. Earnest retired from active business, and he and his life-time companion are now living in quiet content in their comfortable home on East Ninth street.

In the several places where the Earnests have lived, they have been active in civic and church affairs and at the present are still keenly alive to the social and economic problems of the day and enjoy a spirited discussion of political matters and world events. Mr. and Mrs. Earnest have been members of the Methodist church practically all their lives, Mrs. Earnest having united with the church in childhood and Mr. Earnest in early manhood, and have taken an active interest in all church work.

In planning for their golden wedding anniversary, the Earnests decided it was best to celebrate in a quiet way that would be the least fatiguing for Mrs. Earnest, who, although alert and vigorous in mind and spirit, admits she is not just as strong physically as she once was. So they decided to hold a reception from 3 to 6 o'clock Wednesday afternoon, when their neighbors and other friends may call and join in an informal friendly celebration.

Both Mr. and Mrs. Earnest are very reticent and disinclined to talk about themselves, but neither was hesitant when they stated with convincing sincerity that they were thankful they were permitted to live to celebrate their fiftieth wedding anniversary, but were even more thankful that they could say those 50 years had been congenial, happy ones.

Methodist Fathers and Sons Will "Cut Loose" at Big Banquet Friday Evening, December 7th

Fathers and sons have the right of way Friday evening, December 7, at Crowell hall. At that time there will be staged the postponed banquet and program and the event is expected to be a red letter one. Every boy and man in the Methodist church is invited to take part in the "doings."

The program will be just the kind to appeal to the boys and their fathers—just a little older grown. It will include the well-balanced trio of outdoor games, banquet (de luxe say the ladies who will prepare it) and a "just right" program.

At 5 o'clock the activities get under way with the outdoor games, which will be conducted by James H. Paulin. With E. A. Dart looking after the "eats" department, the banquet will be served at 6:15. Then after the big dinner has been propertly disposed of, Dr. Merton E. Hill will take the helm as toastmaster and keep the program rolling. This will be a splendid climax to the evening's enjoyment.

A big effort will be made to match up every lad with some good-looking dad, and of course, dad will foot the bill of only one dollar for both. Howard Engle will take care of extra boys and unclaimed fathers. The decorating will be in charge of C. S. McCully.

The Upland News

Established in 1894
170 Second Avenue—Phone 29

Published Every Tuesday and Friday at Upland, California, by
RICHARD T. BALDWIN

Subscription Rate $2 Per Year

Entered at the Upland, California, postoffice as second class mail matter.

TODAY'S BIBLE TEXT

A wise son heareth his father's instruction: but a scorner heareth not rebuke.—Prov. 13:1.

The Faith of the Child

A small boy stood in front of an Upland store window, full of Christmas toys. Eyes full of wonder, heart running over with anticipation, mind alert, he exclaimed in the supreme faith of the child: "Santa Claus is going to bring me that electric train for Christmas. I know he is." No wonder that parents here and everywhere go without for themselves in order that they may not disappoint the faith of the child who will never know until he grows old and has children himself just what cost and sacrifice sometimes go into those Christmas presents for the kiddies.

—o—

Oh, You Michigan Apple!

It is a good world after all and right now "we have nothing against nobody, nowhere." Reason: We have just gotten from our former Albion home a bushel of Michigan apples—Steel's red—"than which there is no whomer." One of our brothers and our former society editor on the old home daily jointly paid for the apples and then paid a goodly sum for the express. That touches the heart—not to mention the "tummy." California can grow its wonderful "Sunkist" citrus fruit—and we can't get too much of that—but there is only one Michigan and that produces on its lake-kissed shores the finest apples into which the sun, wind and storm drive the nectar of the gods.

—o—

To Annex or Not To Annex

The Upland News always welcomes to its columns contributions from any citizen on any topic of interest to our readers, but especially those communications that touch on local issue. Hence we are glad to call to your attention Don Palmer's letter about the San Antonio Heights annexation issue in this paper.

Whether the people of that foothill section are going to come into Upland is a live question. Mr. Palmer raises some vital points about water and fire protection that will have to be met sooner or later. Of course the people who live in the Heights are the ones who must settle their own destiny but sometimes, however, it takes pro and con discussion to bring out all the facts in the case and this seems to be the situation now. People who own their homes in a certain locality have a lot of things to consider and these matters cannot always be settled by "snap" judgment. Hence the folks of the Heights may well consider all sides of the annexation problem and have an open mind for that means most to them.

We shall be glad to hear from others on this live topic of the day. Send The News your ideas.

—o—

What Will the Irish Do?

A number of fortunate Uplanders will tomorrow see that historic Notre Dame-U. S. C. football classic at Los Angeles. Football may be a crazy game and all that, but 80,000 people are willing to pay out hard money to see twenty-two young men put forth their supreme efforts of heart, mind and body for two hours to see which can push a football the greater distance. There must be something to a contest that will arouse thousands to the climax of human emotions as they watch the battling collegians go back and forth across the field.

The big uncertainty of football is one of the factors that makes it thrilling. No one can say who will win tomorrow. On "dope" U. S. C. should possibly win, but predictions fail just when you need them most. Notre Dame is a team with a wonderful record. They play "smart" football and never know when they are licked. It is hard to beat an eleven like that. On the other hand, the Trojans are a great team. They are due to win Saturday—just on the law of averages. They are fighters and Californians are "pulling" for them. It will be a great battle when "East meets West." Too bad the stadium will not hold a million folks who would like to see the game.

—o—

Going Where You Are Invited

Whether it's in Upland, Chicago, Pasadena or Cheyboygan, Mich., it will be found that through the years the most successful firms are the ones that consistently advertise. There are exceptions to all rules of course, but the firms that keep on doing a good business are the ones that have a regular advertising budget for which they provide exactly as they plan for paying the rent and in the same way the firms that think they don't have to advertise are the ones that sooner or later lose out.

Just look at the next three and a half weeks.

Between now and December 25 the people of these United States will spend the greatest amount in all history for Christmas presents. There is more money in circulation than ever before and the owners of this "coin" are out looking for the best place to shop—not necessarily the place where they can buy the cheapest, for buying gifts is not done on that basis. We have just looked over our exchanges—papers from nearby towns—and notice that the progressive merchants are already advertising their Christmas goods.

Here in Upland we presume that there will be more money spent than ever before for those Christmas stockings. People here are the same as elsewhere and this big Christmas business will go largely to the firms that advertise. Folks get the notion—and rightly, too—that the firms that advertise adequately are progressive and dependable. They like to tie up with that kind of business people.

People go where they are invited. The old-fashioned merchant who thought he didn't need to advertise because "everyone knows where my store is," is a relic of the horse and buggy age. One doesn't need to advertise nor do men need neckties to keep warm, but most well dressed men do wear them. To make your Christmas money do the most for you in the way of satisfaction—read the ads in The Upland News, the paper that covers this community "like a blanket."

The Week in Nearby Southland Points

Glendora—By a deal recently closed the old Alosta hotel building is going to be made into a modern hotel.

Chino—Bert R. Moody has been checked in as acting postmaster of Chino, taking the place made vacant by the resignation of J. B. Fugate which had been forwarded to Washington several days prior to that time.

San Dimas—Construction of a new $25,000 bridge which will span the big Santa Anita wash on Foothill boulevard will be completed within a few days, according to the Whipple company, builders. The new bridge will be opened to traffic with the completion of a 50-foot road of oil macadam at either side.

Chino—With but a short distance remaining for the completion of the asphaltic concrete portion of the highway through Carbon canyon to the Orange county line, and a short block of concrete to be laid at the summit, work on this important link between the inland empire and the beach cities nears an end. The road will be finished in less than a month it was reported last week.

Hemet—Ground was broken on November 20 for Hemet's $125,000 Hotel Alessandro. Thomas A. Westgate & company, general contractors, have agreed to complete the building in 70 days by working two shifts seven days a week. Present plans call for the opening of the hotel February 1.

Hemet—Initial plans for the staging of the seventh annual Ramona Pageant, April 20 and 21, 27 and 28, and May 4 and 5, were made at Hemet last week. It is planned to make the 1929 pageant greater and more enjoyable than ever.

Baldwin Park—A ten-acre centrally located city park is assured the citizens of Baldwin Park. The announcement follows a three-year campaign by proponents of the project.

Alhambra—Alhambra citizens propose the purchase of a ten-acre tract of ground in a spot far from the present city park, in order to provide a park for the southern part of the city.

EXCLUDED

Grace is a young lady of five years and also of a very difficult disposition. The other day a visitor to her father's home found her weeping in a corner.

"Why what are you crying about?" she asked.

"'Cause all my brothers and sisters have a vacation and I don't have any."

"And why don't you have any vacation?"

"'Cause I don't go to school

So far, Mr. Televox, the mechanical man, has not been used for the blindfold cigarette-smoking test.—Louisville Times.

Old Stories of Upland in New Type

(From the News Files)

TEN YEARS AGO

Kicked by a cow, butted by a healthy billy goat, and run over by an automobile is some of the luck experienced during the week by A. P. Moremen. As a result, one arm is in a sling, one eye should be, and other parts of his anatomy are recovering.

The influenza epidemic is more serious than yet reported. Twenty-five patients are in the emergency hospital. The nurses are the Misses Rohrig, Mrs. Robinson, Mrs. Teuscher and Earl Byer.

Miss Anna Rohrig, who is teaching in the Phoenix, Ariz., schools, has come home for the vacation.

Mr. and Mrs. W. B. Cavers will entertain tomorrow with a Thanksgiving dinner. The guests will be Mr. and Mrs. James Paulin and family of Arlington, Mr. and Mrs. Thomas Bryden, Miss Virginia Bryden of Los Angeles, Mr. and Mrs. C. K. Francisco and family, and Mr. and Mrs. P. H. Harter.

Mrs. William Springer has returned from a several days' visit in Los Angeles.

Miss Geraldine Norton made a trip to San Bernardino yesterday.

FOURTEEN YEARS AGO

C. W. Duley has just completed a new barn and storage house at First avenue and A street, to replace the one burned when fire destroyed the Drew Feed and Fuel company building.

The Euclid Avenue Improvement association banquet, attended by 150 citizens, was held in the Chaffey cafeteria. The speaker was John W. Gregg, head of the department of landscape gardening of the University of California. E. C. Harwood, president, presided.

Automobile accidents came thick and fast Sunday. There were two accidents involving cars driven by Mrs. McElroy, Frank Drake, Thomas Redmon and E. R. Alter.

Mr. and Mrs. Alfred P. Harwood celebrated their golden wedding anniversary on Nov. 23, at their home on West Ninth street.

Mrs. W. E. Westland gave a dinner Saturday, Nov. 21, in honor of the second birthday of her son, William.

Mr. and Mrs. V. H. Wilson and Miss Lizzie Kreider will motor to Corona Wednesday and remain over the holiday.

WAKEFUL MEMBER

Mother: "Bobbie, is grandmother asleep?"

Bobbie: "Yes all except her nose."—Pathfinder.

Other Editors' Ideas:

Record Citrus Crop

Hemet News: California orchardists have just completed the shipment of a citrus crop that returned $130,000,000 to the grower—a new total in the citrus industry. The delivered value of the citrus fruit shipped from this state in the year ending October 31 was $165,003,190, of which the railroads claimed $35,000,000 for freight charges. The retail price of the fruit is put down at nearly $100,000,000 more, suggesting that the distributors get almost as much for selling the fruit as the orchardists do for producing it.

San Francisco

Tobias Larson in Claremont Courier: When I was in San Francisco last week, a native there asked me: "What do they have in Los Angeles we haven't here?" And I promptly answered, "Climate." I could have added, "space."

An overcoat is not merely an ornament for daytime wear but an essential—up around the bay. And they have wind and fog.

The bay section is a great country—but it can never hope to equal the Los Angeles area as a delightful place to live.

SALE
of
BOX HOSIERY
$4.95
Regular $1.95
SAVING OF $1.65
for
CHRISTMAS GIFT SHOPPING

Sievers for Women's Apparel

135 East Second Street
Pomona

25,000
Christmas Greeting Cards
at
NEWTON'S
The Greeting Card Store of Ontario

Order Your Personal Cards Now

Newton's
STATIONERY
BOOKS
PRINTING
ENGRAVING

Announcing—

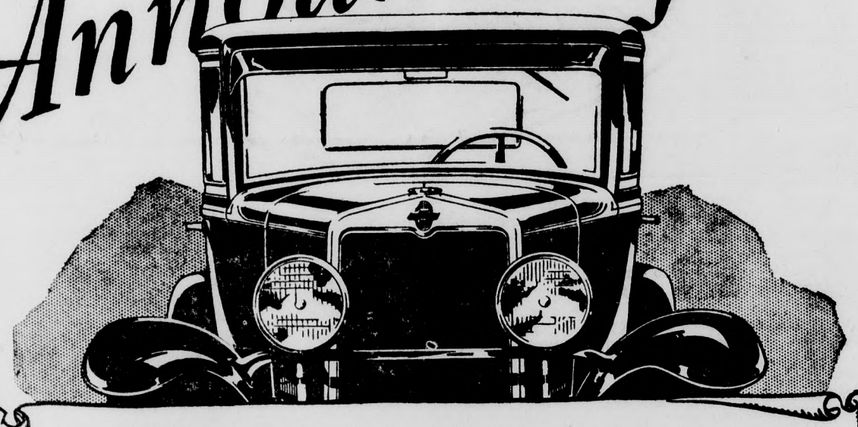

The Outstanding Chevrolet
of Chevrolet History
—a Six in the price range of the four!

The Chevrolet Motor Company announces The Outstanding Chevrolet of Chevrolet History . . . a Six in the price range of the four!

Spectacular as Chevrolet's achievements have been in the past . . . notable as its engineering triumphs have proved themselves to be—this remarkable new car dwarfs every previous Chevrolet accomplishment. Not only does it introduce into the low-priced field an entirely new measure of performance, comfort, beauty and style—but it is sold at prices so low as to alter every previous conception of motor car value.

The new six-cylinder valve-in-head engine—developed from more than a hundred motors designed especially for this sensational car—stands out as an engineering masterpiece. With a power increase of approximately 32% over the previous Chevrolet motor, with sensationally greater speed and faster acceleration—it offers a type of performance that is literally astounding. And it affords an economy averaging *better than 20 miles to the gallon of gasoline!*

In appearance, this Outstanding Chevrolet is destined to become an automotive sensation—so smart, so stylish and so distinctively appointed that it rivals the costliest custom creations! The marvelous new Fisher bodies are longer, lower and roomier with adjustable driver's seat in all closed models—and reveal the matchless artistry of Fisher designers. With their modish new colors, their smart dual mouldings and their distinctive concave pillars, they achieve a degree of original beauty that has seldom been equalled in motor car design.

You are cordially invited to visit our showroom and secure complete detailed information about this sensational new car which will be ready for delivery beginning January 1st.

The Roadster	$525
The Phaeton	$525
The Coach	$595
The Coupe	$595
The Sedan	$675
The Sport Cabriolet	$695
The Convertible Landau	$725
Light Delivery Chassis	$400
1½ Ton Chassis	$545
1½ Ton with Cab	$650
Sedan Delivery	$595

All prices f. o. b. Flint, Mich.

Advance Showings

The Outstanding Chevrolet of Chevrolet History will be displayed in a series of advance showings in the cities listed below:

New York, Nov. 24-29, Waldorf Astoria Hotel and Chevrolet Retail Store, Broadway at 57th . . . Detroit, Nov. 24-29, General Motors Bldg. . . . Washington, Dec. 1-4, Mayflower Hotel . . . Chicago, Dec. 1-6, Pure Oil Bldg., Wacker Dr. and Wabash Ave. . . . Los Angeles, Dec. 1-6, Ambassador Hotel Auditorium . . . San Francisco, Dec. 8-13, Civic Auditorium, Larkin Hall . . . Cincinnati, Dec. 8-14, Hotel Sinton . . . St. Louis, Dec. 8-14, Arcadia Ballroom, 3515 Olive Street . . . Atlanta, Dec. 18-22, Auditorium—Armory . . . Dallas, Dec. 18-22, Adolphus Hotel, Junior Ballroom . . . Portland, Ore., Dec. 18-22, Public Auditorium.

Wolfe & Couch
Phone 636, Ontario 115 So. Palm
Used Car Lot, A St. at Campus

QUALITY AT LOW COST

UPLAND Business Directory

W. S. COFFIN TRANSFER AND FEED STORE
205 East A Street
Coal, Wood, Coke, Briquetts—Feed of All Kinds
Hay, Grain, Seeds and Fertilizer
Phone Orders Promptly Delivered Phone Upland 240

Lady Assistant Phone Ontario 248
RICHARDSON FUNERAL HOME
The Home of Service
SEDAN AMBULANCE
530 West A Street Ontario, Calif.

L. ADAMS' GROCERY
Fancy and Staple Groceries, Cured Meats, Gloves, Sundries, Tobacco and Fresh Vegetables
117 SECOND AVENUE—PHONE 132

UPLAND FEED AND FUEL CO.
152 Second Ave.
We carry a full line of SEEDS—Seeds that grow. Call on us for HAY, GRAIN, FERTILIZERS, FUEL and LIVE STOCK SUPPLIES.
PHONE 104—B. L. DECKER, Mgr.

EDWARDS' GARAGE
159 E. 10th St., Phone 203
Contract and hour work guaranteed. Washing and polishing and motor cleaning. Complete line of Pennsylvania Vacuum Cup Tires, including the new 20,000-mile guaranteed balloon
JACK R. EDWARDS, Prop.

COLBORN ELECTRIC CO.
Wiring Contractor, Motors, Fixtures and Appliances
Radios and Accessories
Phone 191 220 Second Ave.

J. P. SMITH—181 Second Avenue
Carries a full line of Cigars, Tobaccos and Smokers' Paraphernalia—Jewelry and Magazines—an excellent line for gifts.

FRED DRAPER
General Insurance
Phone 5 201 First Avenue

Phone 171 356 East 10th Street
THE UNION ICE COMPANY
Ice Service Station

J. B. DRAPER COMPANY
Member of Funeral Service Bureau of America
Upland Phone 5 AMBULANCE SERVICE Ontario Phone 7

Draperies We Guarantee a Better Job Rugs
ONTARIO WINDOW SHADE AND LINOLEUM CO.
I. KELMAN, Proprietor
Phone 711—421 North Euclid Avenue, Ontario, Cal.

"Power Play" of Coach Jones and His Trojans to Get Biggest Test Against Notre Dame Dec. 1

By Alfred F. Wesson

Coach Howard Jones' "power play," the name given to most of the long series of plays that make up the University of Southern California's running attack on the gridiron, will get a supreme test when the Trojans meet the Fighting Irish of Notre Dame December 1 at the Los Angeles Coliseum, and critics of the pigskin art who have been saying that the power play is losing its effectiveness will know then whether or not their criticism is correct.

Contrary to the implication of its name, the power play does not mean that beefy, powerful men are necessary to execute it. On the contrary, preciseness in timing, deception and speed are the chief elements of the play, but the name "power" has been given to it because spectators have noticed what appeared at times to be a whole horde of interferers piling through a hole ahead of the man with the ball.

Like Knute Rockne of Notre Dame, Jones selects his backfield men for their speed, alertness and fighting qualities, rather than weight, and generates from these speed merchants the power that has made his plays famous. Lloyd Thomas, right half, is the heaviest man in the Trojan backfield, and can barely tip the beam over the 180-mark after the biggest of training table steaks. Harry Edelson, left half, weighs 168; Saunders, fullback, 176, and Williams, quarter, 158.

Put this backfield together with Charley Boren, 175-pound running guard, who is an important cog in the interference machine, and the average is 171, heavy enough for average college men, but nothing startlingly gigantic for football players. The line averages but a few pounds more, and the discerning critic of the game will notice that it is therefore not plain bulk but the method of using fast men that puts the power in the Jones play, for the Jones interference is actually one of the strongest battering rams in the game and really does use more men than most coaches put ahead of the ball-packer.

While critics of the Jones system admit that it was the power play that beat Utah Aggies, Oregon State, St. Mary's, Occidental and Arizona by big scores this season, they point out that the Trojans were held scoreless in the 0-0 California game and that it was a forward passing attack that defeated Stanford, 10-0.

On the other hand, defenders of the power play point out that in the California game the soggy condition of the field at Berkeley made an attack that must have accurate timing and speed practically impossible to sustain, because before the offensive was carried along very far someone was certain to slip and wreck the play with a loss of yardage that could not be made up before the fourth down. They point out also that two substitutes unaccustomed to their positions, Tony Steponovich at running guard and Marger Apsit at halfback, were running interference and could not have the effectiveness of regulars, but critics say that the power play should have worked anyway, leaving the Hot Stove League members plenty of room to argue either way.

That the power play has lost its effectiveness was proved by Stanford stopping Williams at the line of scrimmage on numerous occasions, the critics point out, but then Jones' defenders claim that to stop him the Cards moved up their secondary defense and left open a wide area into which the Trojans effectively passed their way to victory.

To stop the power play, the opponent must center his strength on one place, weakening himself at some other place and giving the Jonesmen a vital spot to attack, is the claim of those who are admittedly fond of the Southern California style of play. Just how correct are such beliefs of fans will be easier to determine after that battle with the Irish December 1.

Andy K. Rae

Salesman For

PIONEER COMPOSITION SHINGLES

Get Our Prices Before Roofing
PHONE 762-R
TODAY
And Get Your Roof in Condition For the Winter Months
We Also Do Most of the Built-Up Roofing in the West End
D. C. ANDERSON, THE ROOFER MANAGER,
East 10th St., Phone 577

Orange Groves Go at High Price in Claremont Deal

(Claremont Courier)

Two real estate transfers in Claremont, which have aroused considerable interest among local business men saw the exchange of more than $150,000 of valuable property which may presage the beginning of an activity in buying and selling of citrus and business property which will exceed that of the past several years.

The first of these deals saw the purchase by R. K. Pitzer of Pomona of three citrus properties owned by G. A. McKenna and father, totaling 50 acres. The three ranches are located on San Jose avenue, are composed of the finest of bearing navel and valencia trees and are improved by houses. They sold for $144,000, a high average of $2,880 per acre.

The other deal saw the purchase of the property owned by Citizens National bank interests at the corner of First and Harvard by Clarence T. Stover, local building contractor, who is now superintending the construction of the Claremont Citrus addition, just east of the present packing house of the association at Alexander and First.

TORTURE OF TANTALUS

"That's what I call tough luck."

"What's that?"

"I've got a check for forty dollars, and the only man in town that can identify me is the one I owe fifty."—Widow.

Job Printing at The News Office.

Will Take Five Years to Build San Gabriel Dam

Construction work on the greatest engineering feat in modern reservoir history will begin within the next few weeks, according to the firms recently awarded contracts for the construction of the San Gabriel canyon dam. It is expected that it will take nearly five years to complete the huge structure, which has been the subject of litigation since the bonds of $25,000,000 were voted in 1924 and which finally concluded recently in favor of the original high dam proposition.

The contract was awarded last week to MacDonald, Kahn, Ross & Fisher, a new corporation formed to carry through the construction work, whose low bid was $11,250,400. The contract covers only actual construction work and materials and incidentals are expected to bring the total cost to approximately the $25,000,000 voted.

CHRISTMAS SHOPPING EARLY

I carry a nice line of caskets at reasonable prices. When in need of one call and look over my line.—Ad in Florida paper.

BEATS DRINKING VINEGAR

"Dear Auntie: Every time I go out I eat so much that I am really too fat. What can I do to reduce?"

Auntie: "Try going out with college boys."—Columns.

The Rialto Record Praises Record of Supervisor Grier

(From the Rialto Record)

Voters in this the Second Supervisorial district have taken no little pride in the fact that the local supervisor, C. E. Grier, was elected chairman of the county board when a successor to the late Supervisor C. S. Crain was named by the remaining members of the organization.

Mr. Grier has served this district exceedingly well, and during the illness of Mr. Crain he substituted as chairman of the board in a most satisfactory manner. His new work embraces the duties of purchasing agent, which is one of the most important departments of the official county body, and he has held the office of chairman of the finance committee for some time.

His ten-year service on the board has made Mr. Grier the senior member in point of service, his closest competitor being M. P. Cheney of the Fourth district, which includes Colton.

Little Harry came in crying and holding his head in his hands.

"What fell on your head?" we asked.

"I did," he sobbed.

Glendora—Glendora is just another city where the use of the "jazz bird" muffler cutout whistle will be forbidden, according to word received by the chief of police of Glendora last week from the California motor vehicle department, instructing him to arrest any motorist making use of the device within the residential or business sections of the city.

A. C. W. FERTILIZERS

Fertilize for The Land's Sake—
Not to Mention for Your Sake,
And Incidentally for My Sake.

JAMES H. BLACK,
Agent
260 Second Ave.—Phones 532 and 224

BUILD NOW

Pay For Your House in Monthly Payments Through
Our Plan of Financing
IT WILL COST YOU NO MORE THAN RENT

Magnolia Mutual
Building and Loan Assn.

D. E. PALMER, Secretary
272 9th Street Upland Phone 614

Sacrifice Brand New Popular Stearns-Knight!

		OUR PRICE	LIST PRICE	DISCOUNT
COUPES	6-Cyl.	$2295	$3915	$1620
ROADSTERS	6-Cyl.	$1995	$3715	$1720
SPT. PHAETONS	6-Cyl.	$1995	$3715	$1720
SEDANS Custom 5-Pass.	6-Cyl.	$2195	$3815	$1620
SEDANS Custom 7-Pass.	6-Cyl.	$2295	$4215	$1920
"SEVEN AND NINE BEARING MOTORS"				
COUPES	8-Cyl.	$2795	$4995	$2200
ROADSTERS	8-Cyl.	$2795	$4395	$1600
SPT. PHAETONS	8-Cyl.	$2795	$4395	$1600
SEDANS Custom 5-Pass.	8-Cyl.	$2795	$5095	$2300
SEDANS Custom 7-Pass.	8-Cyl.	$2795	$5195	$2400

Also 200 Nearly-New Cars—every car practically at wholesale prices—Buick, Chrysler, Oakland, Pontiac, Nash, Packard, Essex, Hudson, etc.
Latest model Fords—new and used—roadsters, coupes, sedans. IMMEDIATE DELIVERY.
Terms Arranged, 20% to 25% down—12 to 18 Months to Pay—Only 8%—No Other Charges
We Accept Your Old Car in Trade

DALTON'S—542 S. FIGUEROA
Open Every Evening Until 10:30 p.m. LOS ANGELES

ANNOUNCEMENT

Lot Children's Shoes
Value $3.50 and $4.00
All Leather
$1.98 to $2.48

WOOL PLAID LUMBERJACKS
$3.95

Full-Fashioned SILK STOCKINGS
Sizes 8-10½
$1.98

MEN'S SHIRTS
88c
Value to $3.50
Sizes 14 to 17

MEN'S WOOL-MIXED SOCKS
39c
Value to 75c

MEN'S GIFT TIES
69c
Value to $1.00

MEN'S SUITS
$19.00
Value to $35.00

MEN'S and YOUNG MEN'S TROUSERS
$2.50 to $4.85
Value $10.00
Sizes 29 to 42

Women's Felt Hats
$4.45
Value $10.00

Women's Union Suits
$1.65
Sizes 36 to 44

Talk of the Town! We take this opportunity to express our appreciation of the interest shown in the grand opening of our store on last Saturday. May we hope that the many friendships and contacts established may endure forever. For our mutual good and in all sincerity we desire to serve you and continue to provide "merchandise of merit" at prices that will mean a constant saving to you.

On Next Saturday, December 1st

THERE WILL BE ON DISPLAY AN ASSORTMENT OF CHRISTMAS NOVELTIES AND TOYS, WITH SANTA CLAUS HIMSELF IN PERSON TO GREET THE KIDDIES AND THEIR FOND PARENTS. WE ARE GIVING AWAY FREE TO EVERY CHILD ACCOMPANIED BY A PARENT, A BOX OF CANDY.

OUR MOTTO IS "SATISFACTION GUARANTEED"

A SMALL DEPOSIT ON ANY MERCHANDISE PURCHASED DURING THIS SALE WILL RESERVE SAME UNTIL JANUARY 1

Women's Felt Hats

Of the newest creation, brand new, such clever styles and such low prices. Saturday, in all wanted shades and materials. Values to $10.00 ..... $3.60

A Wonderful Lot of
WOMEN'S DRESSES, $13.75

These are worth three times the amount we are asking for same. Two Dresses for $13.75. Buy One and Receive One FREE!

Coupons for $2.50 in Valuable Prizes will be given away with Every Purchase. Mr. Morrill advises all to Save Coupons.

COATS

Beautifully trimmed, in the very latest designs, hand-tailored, and in all wanted materials and shades. Values to $35.00. While they last $19.75

DOORS OPEN PROMPTLY AT 9 A. M.

MEN'S AND WOMEN'S SWEATERS
An Exceptionally Good Value

WOMEN'S SILK and RAYON STOCKINGS
33c—3 Pairs $1.00
A splendid assortment of fall patterns and colors in wonderfully well fitting Hose, reinforced and therefore very serviceable. Being slightly imperfect mill runs, from higher-priced lines of high class manufacturers, we are able to obtain these at savings which we share with you.

MEN'S TIES
55c
Value $1.00

MEN'S FANCY SOCKS
25c
Values to 35c

MEN'S FANCY SOCKS
29c
Values to 75c

Free Daily Instruction by Madame Prieser in Embroidery and Fancy Work

MEN'S AND WOMEN'S OXFORDS
$6 Oxfords for $4.90
$8 and $8.50 at $5.90
$10 Oxfords at $7.90
$12.50 Oxfords $8.90

NEW HATS
$2.95 to $5.00
Value to $10.00

WOMEN'S SHOES and OXFORDS
$1.00 a Pair
Value to $3.50

SILK AND RAYON STOCKINGS
33c
3 PAIRS $1.00
Sizes 8½ to 11½

UNION SUITS
Value $3.00
$1.48
Sizes 26-46

WOOL PLAID LUMBERJACKS
$5.95
Values to $8.95

LADIES' STRAPS, TIES, OXFORDS AND PUMPS
Sizes 3 to 8
$2.50 a Pair

MEN'S NOVELTY SHIRTS
Sizes 28-42
$3.45
Values $7.50

HEAVY UNION SUITS
$1.45
Values to $2.50

MORRILL'S MERCANTILE CO. 215-217 East A Street — East End of Ontario Hotel

Notes of Society

Splendid Speakers At Woman's Club—

The regular meeting of the Upland Woman's club was held at the clubhouse Tuesday. The luncheon, served at the noon hour and attended by about 60 members, opened the day's sessions, the luncheon speaker being Miss Jacobus of the Pomona public library, who was introduced by the president, Mrs. E. J. Sargent.

The clubrooms were unusually attractive with the lovely decorations of large white chrysanthemums and purple sage, the color note blending harmoniously with the handsome furnishings.

Miss Jacobus had as the subject of her talk "International Dolls," and she displayed for interested inspection a number of dolls representing various nations and each cleverly dressed in native costume according to its nationality. She told a very fascinating story of the costumes and customs of the nations under discussion and her talk proved very interesting as well as educational.

At the session held at 2 o'clock the speaker was Dr. Robert McKibben, superintendent of "The All Nations Foundation" of Los Angeles, who spoke on "Crime and Character." Dr. McKibben stressed the importance of the proper environment in early childhood, emphasizing throughout his talk his belief that "character is caught, not taught." In explaining his view he contrasted the lives of a number of well-known men, one example being that of Roosevelt and Leon Trotsky, the one having a normal, moral environment during childhood and ceveloping into a great man of strong character, constructive and useful, known and admired by millions; while Trotsky, a product of the unwholesome poverty of the city slums, presents the opposite of a normal, moral character.

Dr. McKibben's institution is non-denominational and 32 nationalities are represented among those who are receiving the many benefits of the Foundation. There are playgrounds, clubs, a day nursery, clinic, boys' and girls' work, recreational facilities and club work for adults, all these opportunities being extended with high moral and Christian influence. Dr. McKibben's talk was thoroughly enjoyed by all who heard him and there was a very good attendance at the meeting.

* * *

Witman-Davidovich Wedding Sunday—

Dr. Geo. B. Witman and Miss Agnes Davidovich of Ontario were united in marriage Sunday afternoon, the ceremony taking place in Riverside. The couple were accompanied to the Mission City by relatives of the bride. Dr. and Mrs. Witman are at home at 208 East E street, Ontario. They are both well known throughout the community and have numerous friends who will extend them congratulations and best wishes.

* * *

Royal Neighbors Hold Pot Luck Dinner—

Orange camp No. 4146, Royal Neighbors, enjoyed a pot luck dinner last week at the I. O. O. F. hall. After the dinner some time was spent at various games and important event of the evening was a Dutch auction, both entertaining and profitable. A object of the bidding and the proceeds were turned into the lodge general fund. There was a good attendance of members. An election of officers will take place at the next meeting, Dec. 13.

* * *

B. and P. Women's Club Executive Board Meets—

Members of the executive board of the Business and Professional Women's club held their regular monthly luncheon meeting at noon Wednesday at the cafeteria on East Ninth street. The luncheon hostesses were the Misses Helen Hilty, Leola Lee and Linda Schmidt, and the president, Mrs. Edna Swan, presided.

Several matters of routine business were taken up, five applications for membership were voted on and plans were made for the club's Christmas work.

Plans were discussed for the regular club meeting to be held Tuesday at the Davis cafe. The speaker at that meeting will be Miss Grace Stoerner of Los Angeles, of the woman's department of the Bank of Italy. Miss Stoerner's subject will be "Women and Their Relation to Finance," and her talk promises to be very instructive and interesting.

There will also be booths with attractive exhibits offering timely suggestions for Christmas gifts.

Those attending the board meeting Wednesday were: Mrs. Annie McLaren, Misses Leola Lee, Nell Atherton, Linda Schmidt, Mrs. Geo. L. Winter, Mrs. Edna Swan, Mrs. Roy Creighton, Mrs. Lottie Fuller, Miss Elizabeth Fossett and Mrs. Ethel Thrash.

* * *

Announcement Party For Upland Couple—

An engagement announcement of interest to Upland and Ontario friends was made Saturday afternoon when Mrs. Owen Davis, 223 Rosewood court, entertained at a bridge party in honor of Miss Victoria Luce of Upland.

Autumn flowers were used to brighten the attractive Davis home and bridge furnished the pleasant diversion of the afternoon, the prize winners being Miss Elizabeth Harris, high score holder, and Miss Josephine Freeland, low score.

At the conclusion of the bridge playing Mrs. Davis served dainty refreshments and very cleverly made known the interesting news of the coming marriage of Miss Luce and Loren Long, the engagement being made known when each guest was presented with a toy balloon and instructed to "blow it up" until it burst, when the announcement was released. There followed a merry time of congratulations and good wishes. The wedding will occur sometime during the coming holidays.

Miss Luce is the daughter of Mrs. R. F. Luce, 538 East Twelfth, and has been a resident of Upland for the past year, coming here from Long Beach. Mr. Long, a graduate of Chaffey Union high, is an employe of the Upland United Security Bank and Trust Company, and both have many friends who will be interested in their engagement and approaching marriage.

Mrs. Davis' guests Saturday were: Mrs. Esther Close, Mrs. R. L. Fuce, Mrs. William Alen, Mrs. S. G. McClelland, Mrs. M. L. Stamm, Miss Victoria Luce, Miss Maxine Elliott, of Long Beach; Miss Josephine Freeland, Long Beach; Miss Florence Hawthorne, Miss Margaret Harris, Miss Elizabeth Harris, Miss Rhoma Wisely, Miss Irma Karr, Miss Lela McClelland and Miss Ena Hawthorne.

* * *

Engagement Announced At Country Club Dinner—

Departing from their usual custom of entertaining the members of their family in their own home on Thanksgiving day, Mr. and Mrs. George L. Winter took their guests to the Red Hill Country club, where a delicious turkey dinner was served them.

Much time was spent both before dinner and afterward in outdoor games and enjoying the fine views from the near-by hills.

During the dinner the engagement of the nephew of the hosts was announced, H. Randal Bradburne to Miss Elsie Gibson of Los Angeles. Their marriage will take place during the early part of the year.

The late afternoon and evening were spent at the Winter home, where the hostess served a light supper before the guests departed for their respective homes. Those present included E. H. Richardson and daughter Ardis; J. R. Richardson and family of San Gabriel; H. R. Bradburne and Miss Elsie Gibson of Los Angeles and the host and hostess.

Almon Allen, son of Mr. and Mrs. C. E. Allen, 460 Third avenue, who was very ill for several days, is now considerably improved.

* * *

Hamiltons Hosts at Thanksgiving Dinner—

Mr. and Mrs. C. Thudium and son, Everett, enjoyed Thanksgiving dinner Thursday with Mr. and Mrs. H. B. Hamilton, Twenty-fourth and Euclid. Other dinner guests of the Hamiltons were Mr. and Mrs. Lee Bigley, Mr. and Mrs. Charles Stromburg, G. R. Bremner, of Felcamp Camp Lodge, Mountain avenue, and the son of the Hamiltons, Delwin Hamilton of Los Angeles.

Dr. and Mrs. R. C. Stone enjoyed having as their Thanksgiving day guests their son and daughter-in-law, Mr. and Mrs. Ernest Stone of Ontario.

A number of relatives gathered Thursday at the home of Misses Ella and Mattie Clark, 2219 Euclid, and enjoyed a delicious Thanksgiving dinner. Much to the regret of all the relatives, Miss Ella Clark was taken ill the day before Thanksgiving and was unable to participate in the celebration, but she insisted upon the gathering being held anyway, and enjoyed having the members of the family present. They were Mr. and Mrs. Guy Clark of Upland, E. Pollick and two sons of Ontario and Mr. and Mrs. D. M. Kirkwood.

Mrs. Mary Frownfelter and daughter, Miss Eunice Frownfelter, 456 East Ninth street, enjoyed Thanksgiving day visits from several members of their family. A daughter, Mrs. N. F. Chormicle, and children Winifred, Doris and Donald, arrived Wednesday night from Hemet and will remain until Sunday. Mr. and Mrs. Randall Frownfelter and family of San Bernardino, and Robert Frownfelter of Lomita were the others present for dinner Thursday. In the afternoon Randall Frownfelter took his mother and sister and brother, Robert Frownfelter, for a motor drive over to picturesque Norco.

U. C. HONORS EARLY MEDICAL DISCOVERERS

In observance of the tercentennial anniversary of Doctors Harvey and Malpighi, discoverers respectively of the circulation of the blood and of the capillary system, four members of the University of California medical school staff will conduct a special program of lectures before the San Francisco County Medical association, October 9, at the City and County hospital.

The men who will participate in the program are: Dr. C. D. Leake of the department of pharmacology; Dr. Charles Connor; Dr. J. M. D. Olmstead, chairman of the department of physiology, and Dr. Ian McClaren Thompson of the department of anatomy.

If it is at all possible it is a good plan to wipe the car off thoroughly when coming into the garage after driving in the rain, as it will keep the paint and bright work in better condition.

It is essential to have the water, oil and gas inspected before starting out on a long journey, says the National Automobile Club. Also it is well to have the air pressure in all the tires looked after.

When we refer to a fanatic we mean an individual who differs with us on the liquor question as heartily as we differ with him.—Louisville Times.

FOOT HEALTH

INSURANCE

Is procured by wearing good Shoes such as Buster Brown and Brownbilt Shoes. Made over footshaping last, and of honest materials, they are the cheapest in the end.

Be sure your shoe soles are of solid leather and you will not be so likely to come down with a cold.

We now have in our complete line of Warm House Slippers, too.

Brownbilt Shoe Store

241 2nd Ave. Upland

TWO FANCY DRESSED

BABY-BEEF

Will Be On

Display

TOMORROW

COME AND SEE THEM !

GEO. F. SEGUIN & SON

MASTER BUTCHERS

WE LEAD—OTHERS FOLLOW

220 East 9th St. Phone 126

At Least 25 Uplanders Don't Bow to the "Flu"

Upland, like the rest of California, is battling the influenza, but very fortunately the vast majority of cases here are mild. Obviously it would be impossible for The Upland News to record all the cases unless we made a house canvass—which would be impossible. Since "news" is the unusual it might be more journalistic sense to announce the names of those citizens who have not had "it" Their physical stamina must be unusual. Here is a list of 25 folks that we happened to meet today who have not had the "flu" and who say they have no intention of getting it:

W. W. Horak, W. E. O'Brien, Rev. Lester Hostetler, Geo. H. Swindells, Dr. R. C. Stone, Glenn Atwood, Ruth Mary Baldwin, Mr. and Mrs. Chas. V. Barr, James E. Goodban, L. N. Kirk, H. C. Moore, P. H. McQuillen, Richard Manley, I. J. Kelman, Fred Wilding, J. Fred Anderson, W. S. Avery, Dr. M. E. Hill, George Crill, L. R. Bradley, Frank Lemon, Dr. James A. Stavely and E. J. Mitchell.

Sunkist Advertising Manager Outlines Plans New Campaign

The objectives of next season's Sunkist campaign, plans for which have been approved by the board of directors of the California Fruit Growers' exchange, are three-fold, and remain the same as for the past 21 years, according to W. B. Geissinger, Sunkist advertising manager.

These objectives are: First to increase the total demand for citrus fruits; second, to increase the preference for California fruit, especially Sunkist; third, to improve distribution and merchandising by promoting through the trade better displays, reasonable margins and rapid turnover.

"With each season's advertising plan we endeavor to improve the technique and strategy of our attack and also intensify the efficiency of the various media used in the program," said Mr. Geissinger. "Next year, as during the current season, we will employ three primary media to reach the 120,000,000 consumers constituting this market. These are magazines, street cars and newspapers, the first media reaching a circulation of class appeal and the latter two- street cars and newspapers, having mass appeal and circulation.

"The Sunkist trade work plans will be based upon a program during the current season, with possible additions to personnel in some of the more important markets. Added to the personal activities of Exchange dealer service men will be the extra cooperation rendered the Exchange by the merchandising service departments of the Street Railways Advertising company and of the magazines and newspapers which co-operated during the current season.

"The educational work with domestic science classes, nurses" training schools and other groups of the technical and professional field will be carried forth next season on lines similar to the past year's activities.

"With the bumper crop of both oranges and lemons to be distributed next year the sales and advertising departments of the Exchange have before them one of the greatest marketing opportunities in the history of the Exchange," stated the Exchange advertising manager. "It will be the endeavor of the advertising department to co-ordinate as closely as possible the advertising strategy of its various campaigns in order that the utmost assistance may be rendered the sales department in the movement of next season's crop."

RED CROSS LIST GROWS

The Red cross membership list continues to grow, welcome subscriptions being received at intervals. The last names listed are: John K. Lichti, Jacob Teuscher, Mrs. O. K. Granger.

One of the things to avoid is "riding the clutch." This is a warning issued by all motor car factories since it has a tendency to cause the clutch to slip and increases wear.

LET US GIVE THANKS

Oh, blest Thanksgiving day! Nor yet
Can feast of bread and meat and wine
Alone, within the breast beget
The peace of gratitute divine.

Nor for men's selves, nor for their own
Loved few, the thankful board is spread;
For him who wills to dine alone
The spirit of the day is dead.

The joy is his whose loaves or crust
Are shared with stranger folk or friend;
Who, in his larger loving trust,
Gives of whatever God may send.

—Nixon Waterman in Collier's

SOUTH DORMITORY AT DAVIS USED BY WOMEN

For the first time in the history of the University of California Farm, at Davis, a dormitory has been set aside for the exclusive use of the women students and clerks at the branch of the College of Agriculture there. The increase in the student body generally, as well as among the women in particular, has made it possible this year to give the women a dormitory for their own use. Mrs. Rose Marx, superintendent of dormitories, lives in South dormitory, and there are about 35 or 40 girls who are rooming there this semester.

Now that the days are growing shorter and the nights longer, it is advisable to see that the lighting system is in perfect order, says the service department of the National Automobile Club.

A very good plan and one that will frequently save a lot of trouble is to carry a spare headlight bulb.

KLINDT'S GROCERY

FREE DELIVERY TWICE DAILY

THE HOME OF GOOD THINGS TO EAT

186 2nd Avenue Phone 237 Upland, Calif.

BULK MINCEMEAT—LB. 15c

New Salt Salmon Bellies Just Received

Boiled Cider in Any Quantity

BISHOP'S PEANUT BUTTER

1 LB. 23c 3 LBS. 66c

NEW BREAKFAST FOOD

TOP O' THE MORN

A Combination of Selected Cracked Wheat, Stone Ground Rye, Bran and Dates

TRY IT TODAY

To Be Able to Produce

Artistic Job Printing

In This Day and Age Requires:

—Men with new and modern ideas

—Types that express the new mode

—Paper Stocks to fit the job

—New, fast and modern presses

—An all-'round modern shop

—A Service that is careful and swift

You'll Find Them All at

The Upland News

Job Printing Department

Cucamonga Happenings

Mr. and Mrs. H. L. Salisbury and mother, Mrs. W. H. Converse, delightfully entertained with turkey dinner on the holiday their relatives, Mr. and Mrs. Franklin Roth, of Ontario; Miss Mildred Roth, of Glendale, and Mrs. C. H. Converse, of Los Angeles, the latter arriving on Wednesday.

Mr. and Mrs. Chas. B. Motsinger had as their guests at a sumptuous Thanksgiving dinner, featuring turkey and all the fixings, the latter's sister and family, Mr. and Mrs. Richard Hanson and sons, Dick and Bobby, of Riverside, and Miss Harriet Wikoff, home from her school duties at East Highlands for the Thanksgiving holidays.

Mr. and Mrs. E. R. Hively, with their daughter, Miss Wava, and son Harold, were guests on the Thanksgiving holiday at the home of their daughter and family, Mr. and Mrs. Vincent Roth, in Ontario.

Mr. and Mrs. W. J. Kincaid, Hermosa avenue, left Wednesday to enjoy the Thanksgiving holiday at Long Beach, guests at the home of Mrs. Kincaid's nephew, Merritt Carroll and family.

Mr. and Mrs. E. S. Bishop, Seventh street, spent the Thanksgiving holiday in Los Angeles, guests at the home of the former's sister, Mrs. L. C. Crossman, and family.

Local Jottings

Mr. and Mrs. Geo. S. Foster motored to Arcadia Sunday, where they were entertained at dinner at the home of their son and family, Dr. Ralph Scofield.

Mr. and Mrs. I. T. Jamieson motored to San Bernardino Sunday, where they visited old friends, Mr. and Mrs. Homer Sink.

Judge C. H. Whitney and Mrs. Whitney of Corona, formerly of Ontario and Long Beach, spent an enjoyable day Sunday visiting their old friends, Mr. and Mrs. W. J. Kincaid of Hermosa avenue.

Harry Roberds motored to the Gate City on business affairs Monday.

Mr. and Mrs. Fred Austin and little daughter, Athena, visited the parents of Mrs. Austin, Mr. and Mrs. F. B. Van Fleet, at their new home in Euclid avenue Sunday, and found both Mrs. V Fleet and son Stanley ill w the prevailing malady, the flu

Mrs. E. R. Hively and s Harold, motored to Long Bea last week, accompanying t former's father, E. K. Rust, hom Mr. Rust having been spendi the week with them.

Dr. and Mrs. A. L. Weber a children, Paul and Helen, mov last week from the old Web home in San Bernardino aven to their new home just compl ed on Euclid avenue, Upland, ne 11th street.

Mrs. Helen Todd Peterson, the Cucamonga First Nation bank, returning to Cucamonga a ter the week-end in Los Angele was accompanied out by her hu band, Edward Peterson, who spe the day here, returning to the home in the city Monday ev ning.

Mr. and Mrs. G. P. McCork and Mr. and Mrs. J. H. William represented the Cucamonga Fir National bank at the regul monthly meeting last Thursd evening of the County Banker association held in Redlands.

Mr. and Mrs. S. M. Rober themselves confined to the home with severe colds, recei daily word of the condition their seven-months-old grandso Eugene Roberds, son of Mr. a Mrs. Howard Roberds, in Uplan the word on Monday being th the child is holding its own, pe haps a trifle better, but still n yet considered out of dange Complications following the flu re sulted in a critical illness.

Driving Auto Over Fire Hose Costs $5

O. D. Davis, 1025 Fifth avenue entered a plea of guilty in Judg George R. Crane's court to charge of driving a motor ca over a fire hose earlier in th week and paid a fine of $5 Davis was driving in an alley a the rear of the home of A. D Maxwell, 252 Eighth avenue whose garage burned sunday when he drove over the hose.

Says Dad:-

"Tween You and Me!"

The Secret's Out—

I'll Tell You Who I'll Talk About

ANDERSON'S

"The Best For Less"

Telephone 700 210 East 9th St.

And it's the one store in town where every dollar gives the most in value. Low prices are the rule—not the exception. COME IN AND SEE! Watch for me in ANDERSON'S ads every Tuesday and Friday.

"AND THESE ARE THE KIND OF BARGAINS YOU CAN EXPECT ALL THE TIME!"

CARROTS, TURNIPS, SPINACH THE BUNCH 2c

CABBAGE—POUND 2½c

WHITE KING POWDER LARGE PACKAGE 38c

SUGAR 10 LBS. 50c

Local News Briefs

Notre Dame-Trojans tomorrow.

Marion Maxwell saw the University of Oregon defeat U. C. L. A. yesterday afternoon.

Since their weekly luncheon comes on Tuesday, December 25, the Upland Rotary club will have no session on Christmas day.

The many friends of Mrs. Jacob Sole, of 1833 First avenue, will be pleased to hear that she is slowly recovering her strength.

Ralph Almquist of the Ford garage, who has been ill for the past few weeks, is able to be about some now.

Mr. and Mrs. J. M. Ross and sons and Mr. and Mrs. C. O. Ross of Upland were Thanksgiving day visitors at Monterey park, guests of their sister and daughter.

Mrs. William Seguin and son, William, attended the football game between Pomona and Covina high schools on the Pomona college field Thanksgiving afternoon.

Mr. and Mrs. E. J. Mitchell of First avenue entertained at dinner yesterday Mr. and Mrs. R. W. Tatum and children of Los Angeles and B. F. McHugh of Upland.

Mrs. Cleo Moser and son, Robert, 790 Second avenue, are recovering from an attack of influenza and were able to enjoy Thanksgiving.

A. C. Breitengross, who with his family recently came to Upland from Wisconsin to spend the winter, locating at 755 First avenue, received word that some of his property in Wisconsin had been destroyed by fire, and left Tuesday morning for Wisconsin to look after his interests. The Breitengross family have spent several winters in California.

Miss Carrie Stewart of Phoenix, Arizona, is expected to arrive in Upland, where she will be the house guest of Mr. and Mrs. W. B. Stewart for a few days' rest. Then she will go to San Antonio Community hospital for an operation. Miss Stewart and her brother have been doing missionary work in Arizona for a great many years.

Christmas shopping.

Mr. and Mrs. H. S. Sparks, Third avenue, daughter Gertrude, and son, Vernon, spent Thursday at Lake Elsinore.

Mr. and Mrs. Ralph Robson and son, Ewert, of Compton, were Thanksgiving guests of Mr. Robson's mother, Mrs. Kate Robson, of Sixth avenue.

Mrs. E. J. Pound, 256 First avenue, had for Thanksgiving guests Mr. and Mrs. J. S. Roberts of Santa Ana; Mr. and Mrs. Elbert Pound of Riverside, and Mrs. M. J. Roberts of East Ninth street, Upland. A real Thanksgiving dinner was enjoyed by all present.

Mrs. Vera Frownfelter and daughter, Vera Lucille, of Alhambra, made a brief visit Sunday morning with Mrs. Mary Frownfelter. Randall Frownfelter and family, of San Bernardino, also visited Mrs. Frownfelter while en route home from a visit in Pomona.

Mr. and Mrs. W. B. Stewart left Upland early on Wednesday morning for Turlock, to enjoy their Thanksgiving dinner at the home of their daughter, Mrs. Ivan Soper. They were accompanied by their son, Harold Stewart, West Sixth street, and Mr. and Mrs. Harold Snyder.

Beginning on Monday, Dec. 3, the city offices will be open during the noon hour, thus making a continuous service from 8 a. m. to 5 p. m. The water department is trying this as an experiment to ascertain whether or not it should be continued. Many people working in the downtown district, it is hoped will find this a great advantage.

Making their last lap from Yuma, Arizona, to Upland Tuesday forenoon, Mr. and Mrs. Frank Van Natta returned home from a motor trip of over two months to Illinois, Ohio and Indiana, where they visited their daughter and other relatives. The trip West was made in seven days. Coming back the Upland residents journeyed by the National Old Trails.

Lay 'em away.

Mr. and Mrs. Neill Clark and family spent Thursday at the home of Mr. Clark's mother in Long Beach.

Mr. and Mrs. Robert Word and daughter drove to Mexicala Wednesday evening and remained over Thursday, visiting relatives.

The next meeting of Orange Camp No. 4146, Royal Neighbors, will be held on Dec. 13. A full attendance is desired as officers will be elected.

Mrs. E. A. Detmers and Mrs. Ernest Stone, who conduct the Drapery and Gift shop at 451 Second avenue, were business visitors in Los Angeles Wednesday.

Miss Arvilla Steiner was one of Upland's young people to enjoy the Occidental-Pomona College game in the Rose Bowl at Pasadena, Thursday.

Mrs. Lora Beebe of Pittsburgh, formerly of Albion, Mich., was a guest today at the home of Mr. and Mrs. Richard T. Baldwin, Euclid avenue. She is visiting relatives at Ontario.

Mr. and Mrs. B. Hawkey, Mrs. Anna Fertig and Mr. and Mrs. E. B. Smith enjoyed Thanksgiving dinner at the home of Mr. and Mrs. Francis Wagner, Alta Loma.

Mrs. Paul Fetrow and two children, Laddie and Gene, Sixteenth street and Euclid avenue, are ill with influenza and have been confined to their beds for several days.

The Smallman a Cappella choir presented its fifth Philharmonic concert in Los Angeles on Sunday, Nov. 25, singing the composition, "Summer Noon on the Desert," written by Eleanor Remick Warren and dedicated to the Smallman choir. Raymond Moremen, son of Mr. and Mrs. A. P. Moremen of Upland, is singing with the famous choir and took part in the concert Sunday. Mr. Moremen is now organist at the First Congregational church in Long Beach and also choir director. As all his Upland friends know, he has a wonderfully rich baritone voice and has had two years of study in New York. At present in addition to his other work, he is singing with the Smallman a Cappella choir for the experience he receives, as well as for the pleasure the singing affords him.

"Flu" got you yet?

Mr. and Mrs. E. A. Dart and family are enjoying a trip to San Diego.

Francis Rogers, proprietor of Roger's cash grocery, is seriously ill at his home today with influenza.

Dr. and Mrs. Merton E. Hill and family enjoyed the holiday with friends at Long Beach yesterday.

Mrs. Lucy Jorgessen was the guest at dinner Thursday of Mrs. A. M. Hawkins at her home on West Thirteenth street.

Mrs. Perry Long, Mrs. Geo. Gaylord, Mrs. Roy Creighton and daughter, Mrs. Clinton Peters, spent Tuesday at Laguna Beach.

Mr. and Mrs. T. R. McLenathen of East Eighth street, Paul Baird and Viola Bergman are visiting friends for a few days in San Diego.

Archie L. Moore was deep sea fishing today. He left early this morning for Santa Monica and with friends went on the ocean expedition.

Mr. and Mrs. Roy Creighton and family spent Thanksgiving day with their daughter and husband, Mr. and Mrs. Clinton Peters, in Brea.

Mr. and Mrs. W. C. Cline, 895 Washington, both of whom have been ill since Sunday, are still quite sick, although they have begun to improve.

Mrs. George H. Swindells of The News staff is entertaining the "flu." The rest of the force have escaped the epidemic but are "knocking on wood."

D. C. Morrison, East Ninth street, was today substituting in the mechanical department of the Ontario Report, where five members of the force were ill.

Mr. and Mrs. Ralph Mishler enjoyed a Thanksgiving dinner with friends at Culver City yesterday, but on their return here they were attacked with the "flu" and are seriously ill today.

Mr. and Mrs. Ethelbert Foster and son arrived here yesterday to spend the holidays with Dr. and Mrs. Bert Foster, parents of the visiting man. Mr. Foster is superintendent of accounts in the controller's office at Sacramento.

Homer and Martha Stavely, son and daughter of the Rev. and Mrs. James A. Stavely, are home for the Thanksgiving holidays from the University of Redlands. Homer is accompanied by his guest, Scott Everton, of Washington, also a student at the university.

W. E. Westland, who has been one of the "flu" victims, was able to leave his Third avenue home Wednesday and return to Van Nuys, where he is one of the publishers of The Van Nuys News. Mrs. Westland and daughted Elizabeth are also recovering from the epidemic.

Rev. and Mrs. Lester Hostetler had as Thanksgiving guests Dr. and Mrs. H. L. Eby and daughter Constance of Los Angeles. Dr. Eby, who is a brother of Mrs. Hostetler, is a member of the faculty of the University of California at Los Angeles.

George F. Seguin of the Upland Public market announces that tomorrow he will have on display two of the best fancy baby-beef ever received in Upland. The public is invited to inspect them and see what kind of meat is sold at the market. 41t1

The Red Cross membership fund has been augmented by a number of subscriptions since the active drive was held, the latest names turned in being Mrs. Kittie Toerpe, Miss Mabel Campbell, J. H. Freeman, John Campbell, and W. B. Sage.

Postmaster L. N. Kirk is doing his part to encourage the use of airmail by distributing some very good looking stationery. His offer is to each person who buys five airmail stamps at five cents each, he will present five envelopes and five sheets of heavy deckle edge paper. These would make very nice Christmas greeting letters. The supply is limited, but all who buy the five airmail stamps will receive the stationery while it lasts.

Mr. and Mrs. S. E. Spicer visited the San Fernando valley Tuesday and Wednesday at the home of his daughter, Mrs. C. E. Robberts, and granddaughter, Mrs. Herbert Minor. The Spicers motored back to the city Thursday morning and visited Mrs. H. G. Whitney, a niece of Mrs. Spicer's. They then went to the home of Mrs. Spicer's brother, E. S. Parker, and enjoyed a Thanksgiving dinner with friends and relatives, returning home in the evening. They consider they had quite a celebration, having had three Thanksgiving dinners.

Mrs. Wade Holden, West Thirteenth street, had as her Thanksgiving guests her mother, Mrs. Cadman, and sister, Miss Marshall Cadman, who are here from Ohio spending the winter, and John Voss of Pomona.

Mr. and Mrs. H. A. Cooley entertained a happy family gathering of 25 members with a turkey dinner at their home, 550 N. Laurel, Thanksgiving day. Those present were: Mr. and Mrs. Olin Smith and family, Paul Higgin and Freda Faulter all of San Fernando; Mr. and Mrs. Howard Engle, Mr. and Mrs. Gus Pickett, Mr. and Mrs. D. C. Anderson and family, Mr. and Mrs. George Cooley, Mrs. John Tracy and family and Miss Mildred Cooley.

At the Churches

ST. MARK'S CHURCH
Euclid Avenue and F Street
Rev. Bert Foster, D. D., Rector

First Sunday in Advent.

Holy Communion 7:30 a. m.

Sunday school in parish house, 9:30 a. m.

Morning prayer and sermon, 11 a. m.

Tuesday—The annual meeting of the Deanery of San Bernardino with the Woman's Auxiliary will be held in St. John's church, San Bernardino, beginning at 10 a. m. If you have not yet brought your donation for the children's home, please do so on Sunday.

UPLAND PRESBYTERIAN CHURCH

The pastor is to speak in the Upland Presbyterian church on Sabbath both morning and evening. Morning subject, "The Man Who Found No Place for Repentance." Evening, "The Lord's Commandments."

Sabbath school meets at 9:45 a. m.

C. E. meets in the evening at 6:30 o'clock.

Morning church at 11; evening at 7:30.

Monthly meeting of the session Tuesday evening at 7:30.

Wednesday evening prayer meeting at 7:30. Subject, "The Church in India."

Dr. W. J. Wanless, M. D., of India is to speak in the church Dec. 9 at the morning service. Dr. Wanless is one of the most noted physicians and surgeons ever sent to the foreign field. He was Knighted on his way home through England. At the close of this service on the second Sabbath in December, the entire congregation and their friends are invited to the social rooms of the church to partake of a "Golden Rule Dinner." The proceeds of this dinner will be sent to the Near East relief.

The teachers and officers of the Sunday school are to meet in the social rooms of the church on Monday evening, Dec. 3, at six o'clock sharp, for basket supper and business meeting.

BRETHREN IN CHRIST CHURCH
"Home of Beulah College"
B. M. Books, Minister

Every Sunday is started with an hour of prayer at the church at 6:30 a. m.

The Mexican workers leave the church at 9. Sunday school, 9:30; Bible study, 9:45. After the Bible study period Bishop J. H. Wagaman will bring his concluding message at 11. At 6:30 p. m. the Young People's and Junior leagues meet in their respective rooms. At 8:10 the message of the evening will be given. On Tuesday at 7:15 p. m. is the teachers' meeting. Wednesday, 7:30, is the inspirational hour, and Friday at 8 p. m. the Men's Glee club of Los Angeles will render a concert in our auditorium. A silver offering will then be lifted.

FIRST MENNONITE CHURCH
Lester Hostetler, Minister

Sunday school at 9:30 a. m.

Morning worship at 10:30. Sermon, "What It Means to be a Christian."

Christian Endeavor societies meet at 7 p. m.

Evening worship at 7:45. Address, "Blue Sunday or Blue Monday?" This is the sixth of a series of addresses on Young People's questions. An opportunity for questions and discussion will be given at the close of the address.

The Junior choir will sing at the morning services.

METHODIST EPISCOPAL CHURCH
James A. Stavely, Pastor

11 a. m. — Morning worship; communion service.

7:30 p. m.—Evening worship; sermon, "A Millionaire of Smiles"

7 a. m.—Morning watch, "The Master's Sincerity"; leader, Vera Smith.

9:30 a. m.—Church school; W. F. Nartel, superintendent.

Young People's Departments

Junior High—9:30 a. m.—Father and Son Service; leader, Joe Coe. 6:30 p. m., "God's Sympathy for Suffering Ones"; leader, Norman Mather.

Senior High—9:30 a. m., Father and Son Service; leader, Francis Wilson. 6:30 p. m., "A Picturesque Interview With Jesus," Jesus at the wedding; dramatization, "The Young People Talk It Over."

Young People—9:30 a. m., Missionary service; leader, Carroll Dart. 6:30 p. m., "Kindred Spirits"; leader, Carroll Dart.

BETHANY UNION CHURCH
San Antonio Heights

Miss Christina J. Brasskamp, who has been a missionary in China 17 years, is to speak at the service Sunday afternoon. An offering for the famine relief will be received.

Junior Christian Endeavor at 9:15 a. m.

Sunday school at 2:45 p. m.

Church service at 4:00 p. m.

Young People's meeting at 7:15 p. m. Everyone invited.

FIRST CHURCH OF CHRIST, SCIENTIST
Corner Euclid Ave. and G Street, Ontario

Sunday morning service at 11 o'clock. Sunday school at 9:30 a. m. Wednesday evening testimony service at 8 o'clock.

"Ancient and Modern Necromancy, alias Mesmerism and Hypnotism, Denounced" will be the subject of the lesson sermon Sunday in all Churches of Christ, Scientist, branches of The Mother Church, The First Church of Christ, Scientist, in Boston, Mass.

The citations which comprise the lesson sermon will include the following Bible selection from Deuteronomy 18: "When thou art come into the land which the Lord thy God giveth thee, thou shalt not learn to do after the abominations of those nations . . Thou shalt be perfect with the Lord thy God. For these nations, which thou shalt possess, hearkened unto observers of times, and unto diviners: but as for thee, the Lord thy God hath not suffered thee so to do."

The lesson sermon also includes the following passage from the Christian Science text book, "Science and Health with Key to the Scriptures" (p. 239), by Mary Baker Eddy: "Let it be understood that success in error is defeat in Truth. The watchword of Christian Science is scriptural: 'Let the wicked forsake his way, and the unrighteous man his thoughts'."

CITY BRIEFS

Mr. and Mrs. Don Avant (All Woods) and son, Don Jr., of Hollywood, were guests Sunday of Mrs. Avant's uncle and aunt, Mr. and Mrs. G. W. Ott, West Seventh.

The First National Bank of Upland

IF—

Your nerves are on edge, if you fear for the safety of your valuables, if you want real protection—place your valuables in a Safe Deposit Box in our vault.

You will be surprised to know the low cost of these boxes.

You may inspect the boxes at any time during banking hours.

Mr. and Mrs. J. F. Hamilton and son Philip, West Seventh street, visited relatives in Pasadena over the Thanksgiving holidays.

Odd Fellows—Attention! Free Oyster Supper, Tuesday evening, Dec. 4, 6:30 p. m. All members of this lodge, visiting brothers and prospective new members invited and requested to be present. Call Fred Anderson or Howard Everetts and let us now if you will be there. 41t1

Mr. and Mrs. George S. Foster of Alta Loma had as guests at a turkey dinner Thursday their son, Dr. and Mrs. Ralph Scofield and small daughter Mary Elizabeth of Arcadia; Mrs. Jeanette Gilbert of Claremont and Mrs. Nell Shirey of the Claremont Inn.

Mrs. Kitson, A. Billington and daughter, Mrs. Susan B. Mehl, and Jean, drove up to Orcutt, near Santa Maria, to spend the Thanksgiving holidays with Mr. Billington's son, Hartley Billington. The party left here Tuesday and are expected to return Saturday.

Seen at the Pomona-Occidental football game yesterday were Gleen and Owen Atwood families, Mr. and Mrs. Oliver Kent, Ted Combs, Phil Hamilton and Wayne Kelley.

Mrs. G. W. Ekerman, Euclid avenue, had as Thanksgiving guests Mr. and Mrs. J. P. King and Family of Santa Ana, Mr. and Mrs. D. L. Hunt and family and Mr. and Mrsfl H. O. Clark and family of Long Beach and Mr. and Mrs. Harry Hunt of Los Angeles. Mr. and Mrs. King are remaining for a longer visit.

Job Printing at The News Office.

It Wont Be Long Now!

SANTA CLAUS INVITES ALL THE BOYS AND GIRLS TO COME AND SEE HIM IN TOYLAND AT ATWOOD'S

He Will Be Here From
TEN TO ELEVEN-THIRTY
THIS SATURDAY MORNING

Come and tell him what you want for Christmas.

A very complete line of Toys, Games, Books and Dolls at Atwood's.

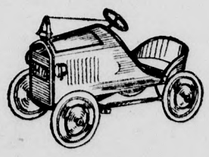

HOSIERY

Is always an attractive as well as serviceable gift. You will find all the desirable patterns in Silk, Rayon and Wool-Mixed Hose. You will find something you like for

35c TO $1.00

MUFFLERS

You will enjoy choosing as much as "He" will receiving, one of the many different designed mufflers here.

They are priced from:

$1.95 TO $3.50

J. J. ATWOOD CO.

DRY GOODS SHOES
MENS FURNISHINGS

UPLAND & CUCAMONGA CAL.

Mac's Human Service Station

Catering to Your HEALTH, Beauty, Comfort and Convenience

When sickness comes
and—Things are needed
—and there's no one to get them—

PHONE MAC'S DRUG STORE
UPLAND 555 OR 556

Whether it's in our line or not,
We'll do our very best
to deliver it to your door.

—MAC SAYS SO!

By the way, Folks—did you know that the AVERAGE normal temperature of the Human Body in health is 98.6 degrees Fahrenheit?

Fever is Nature's Danger Signal when anything goes wrong with the human body. The timely use of a good FEVER THERMOMETER will indicate when it's time to COMMUNICATE WITH YOUR DOCTOR.

—MAC SAYS SO!

Cheerfully yours,

MAC THE MEDICINE MAN
—and—
HIS TRUSTY CREW

A Friendly Drug Store in a Friendly Community
THE REXALL STORE
UPLAND, CAL.

Notes of Society

Upland Chapter O. E. S. Has Birthday Dinner—

One of the important social events of the year in Eastern Star circles was held Monday night in the lodge rooms, when the birthday anniversary of the chapter was held, it being the twelfth year of its organization. A very elaborate turkey dinner was served to about 80 members of Upland chapter, 346. The arrangements for the affair were in the capable hands of Mrs. Grace Norton, assisted by her committees.

Yellow was chosen as the favored color, the table, which resembled a well-laden Thanksgiving board, was aglow with the light from tall yellow candles and the dainty nut baskets were in yellow, while down the length of the table was an artistically arranged trail of bright autumn leaves. Jars and baskets of fall flowers added much to the festive scene. The dinner, the menu for which was an extended one, was especially well prepared and every one of the delicious dishes was enjoyed to the fullest extent. In every detail the chapter's birthday party was a decided success.

At the conclusion of the dinner, the regular chapter meeting was held. The incoming officers, recently elected, will be installed on Dec. 10.

* * *

Mr. and Mrs. McQuillen Entertain With Dinner—

A happy pre-Thanksgiving celebration was held Tuesday evening when Mr. and Mrs. P. H. McQuillen entertained "Mac's Trusty Crew," the employes of the drug store, at a delicious turkey dinner at the McQuillen home, 793 Second avenue. The home was bright with lovely fall flowers, the glowing autumn colors also being used to enhance the attractiveness of the beautifully appointed tables. The Thanksgiving thought was emphasized at one table by a generous horn-of-plenty, and at another table by a cleverly posed turkey and caps and favors for the guests were found at each place. The excellent turkey dinner was a real feast and won the hearty approval of all those partaking. Following the dinner a very pleasant social hour of games and music was enjoyed.

Those enjoying the hospitality of Mr. and Mrs. McQuillen were: Mrs. Ella Rarick, Mr. and Mrs. Bert Perschbacher, Misses Priscilla Steiner, Rohma Wisely, Phyllis Moore, Mrs. Elna Reed, Miss Elizabeth Harris, Misses Teresa and Elizabeth McQuillen, Mrs. Grace Wire, Mr. and Mrs. Robert Stirling, Milton Huxtable, Judge Smith, Mrs. Novella Highsmith, Dick and Ellen Highsmith, and Mr. and Mrs. Clarence Fossett.

* * *

Bethany Union C. E. Gives Fine Program —

The Bethany Union Christian Endeavor program given at the church in San Antonio Heights last Saturday evening attracted a large crowd, the house being filled practically to capacity, many people coming from downtown as well as from the Heights community. The program was as follows:

Selection by Hanson Family orchestra.

Vocal duet, "How I Miss You Tonight," Dorothy Warner and Ethel Ashby.

Violin duet, Mildred Hanson and Naomi LeVerge.

Readings, "How the Elephant Got His Trunk" and "The Turtle," Leslie Warner.

Reading, "Moo, Cow, Moo," Ileen Kendall.

Saxophone and violin, Lloyd E. Hanson and Mildred Hanson.

Pictures and travelogue, Frank Hewlett.

Reading, "Davie and Goliar," Florence Clewett.

Saw solo, Frank Hewlett.

Whistling solo, Mr. Hanson, playing own piano accompaniment. For encore, whistling solo, accompanied by Mildred Hanson with the violin.

Song, "Follow the Gleam," Christian Endeavor chorus.

The entire program was well presented and much enjoyed, the feature being the travelogue by Frank Hewlett. Mr. Hewlett showed about 100 beautiful scenic pictures, practically all of which he had taken himself and which he had himself hand-colored and made into slides. Since Mr. Hewlett has visited all of the places shown in the pictures, he was able to tell very interestingly of Nature's wonders and beauties as seen in such places as Old Baldy, Palm Springs, Death Valley, various desert points, the Grand canyon and Yosemite valley. He is a fluent speaker and his love of the work he is doing imparts an infectious enthusiasm.

* * *

Mrs. Grisham Given Unique Celebration—

Mrs. Bess Grisham, 597 First avenue, enjoyed a very unique birthday celebration Friday, Nov. 23, although she was at the time suffering with an attack of influenza, which has kept her confined to her home for more than a week. Knowing the date of her birthday, Mrs. Grisham's friends and former associates in the postoffice conspired to give her a long distance party, so they all prepared birthday greetings and they, 13 of the cheer-bearing missives were sent, one at a time, by special delivery service, thus giving the temporary shut-in a pleasantly extended party.

* * *

Robert Stone Honored At Birthday Dinner—

A happy dinner party which celebrated a very important event, the twenty-first birthday anniversary of Robert Stone, was given in his honor last Saturday by his parents, the Rev. and Mrs. R. C. Stone, at their home, 565 Euclid avenue. A large birthday cake graced the handsomely appointed table and a most delicious dinner was served. Following the dinner a very pleasant social evening was enjoyed.

The guests of Dr. and Mrs. Stone and their son, Robert, and Mrs. Stone's mother, Mrs. Isabelle Tweed, were Mr. and Mrs. Ernest Brydenbaugh and daughter, Louise, the baby's birthday occurring on this date also; Lex Lucas, who went east with Robert last summer; Phillip Hamilton and Randell Bryden.

* * *

Happy Celebration at Swan Home Thursday—

A very happily combined Thanksgiving dinner, birthday celebration and family reunion was held Thursday, Mrs. Edna Swan being hostess at her home, 635 Euclid. Little Phyllis Jeanette Swan enjoyed the novelty of having her sixth birthday come on Thanksgiving day, and sharing the interest in the big turkey was a beautiful birthday cake. Mrs. Swan used fall flowers and Thanksgiving decorations to accentuate the holiday atmosphere and a bountiful and expertly prepared dinner was served.

Those enjoying the triple celebration were the grandparents, Mr. and Mrs. G. B. West, Mrs. Nellie Deeds, Mr. and Mrs. W. C. Deeds, of Burbank; Cecile Mehse, of Hollywood; Maxwell Deeds, of Santa Monica; Mrs. Alice Dyke, of Glendora, and Kennard and Sheldon Swan.

* * *

News Notes of Ontario Council P. T. A.—

Mrs. Leon Reihsen, chairman of the Ontario Council, Parent-Teacher association, the president, Mrs. Calvert L. Emmons, and local presidents and welfare chairmen assisted Mrs. Amy McNall Boyce, who has been district school nurse for four years and is familiar with the wants and needs of those dependent upon the welfare league in preparing Thanksgiving baskets, and many well-filled baskets were distributed on Thanksgiving day.

Among the interesting departments of the Ontario Council is the publicity. At a special meeting which was held recently at the home of Mrs. E. W. Parks, 421 N. Plum avenue, Ontario, publicity chairman, to hear the splendid reports of all the local press chairmen, much enthusiasm was aroused when the general report was read, showing 1200 inches of publicity already given the association through the kindness of the newspapers during the first part of this year's work. Thanks and appreciation were extended the club editors for their generous cooperation, which has added many new members to the association.

A publicity conference will be held the second Wednesday of each month. Club editors will be special speakers on the programs. Roundtable discussions and scrapbook work will be included.

Mrs. T. L. Johnson was appointed secretary of the Ontario Parent-Teacher publicity department. This meeting was well attended from Upland, Chino, Fontana, Cucamonga and Etiwanda.

* * *

Miss Dorothy Somes Surprised With Shower—

Mrs. George W. Somes and her daughter, Miss Dorothy Somes, were the hospitable hostesses at a prettily planned dinner Tuesday evening when they entertained the members of the 6-23 club at their home, 130 East Sixth street, Ontario. Miss Somes is to become the bride of Howard Clayton Allen in the near future, and although an informal notice of the coming wedding was made in the press on Tuesday, still no formal announcement had been made and Miss Somes was very agreeably surprised when she found her club dinner party turned into a shower for herself.

Lovely chrysanthemums and iris were used in attractive arrangement on the table and a delicious dinner was served at 7 o'clock.

At the conclusion of the dinner the club members produced their Christmas needle work and some time was spent in pleasant visiting. The surprise for the bride-elect came when upon answering a ring at the door she was confronted with a huge hatbox in which were packed many dainty packages containing lovely linens and china which will grace the bride's future home. The opening and inspection of the gifts afforded a happy occupation and was the occasion for the extending of congratulations and good wishes by the friends. The Allen-Somes wedding will take place Sunday.

The guests greeting Mrs. Somes and her daughter and showering Miss Somes were: Mrs. Russell Gemmell, Mrs. Fred Williams, Mrs. Frances Kuhns, Mrs. Irvin Kremer, Mrs. Francis Rogers, Mrs. U. J. Schmid, Mrs. John B. Toomay, Mrs. Allan Couch, Mrs. J. W. Morgensen, Misses Myrtle McNay, Pearl Clarke, Mary McClelland, Margaret Thompson, Lucile Childs, Marie Rowe, Marjorie Wilkins, Helen Schallowitz, Dana Williams.

Thomas H. Settle Supervises Building of Big S. P. Bridge

With Thomas H. Settle, of Upland, in charge, the Southern Pacific has recently completed a fine steel and concrete bridge over San Timoteo creek, just east of Redlands. The new bridge will take the place of the old wooden trestle which has often been threatened by floods in San Timoteo creek. While the driving of the piles and pouring of the concrete used in construction of the framework of the bridge required two and one-half months, Mr. Settle and his construction crew made record time in placing the big girders. The girders, 70 feet in length and weighing 17 tons each, were placed in position on the concrete piers in exactly 20 minutes.

Mr. Settle, who has been with the Southern Pacific for 26 years, and his workmen are now completing a similar bridge 20 feet in length near Ontario.

NURSES WILL MEET AT CHINO DEC. 10

District No. 6 California State Nurses' association will hold its December meeting at the Los Serranos club house, Chino, on Monday, December 10, at 6:30 p. m. A dinner will be given in honor of Miss Ann Williamson, state president, and Miss Anna C. Jamme, director of the California State Nurses' association.

Refrigerators to Be Sold in Ontario

Another important addition to the retail facilities offered to the people of Upland and Ontario is announced today with the establishment here of headquarters for the General Electric line of electric refrigerators by Sanford Newton, who for the past year has been successfully serving the Pomona-Covina territory. The headquarters will be with the Tobey Radio Shop, 243 North Euclid avenue, where a very complete line of the many attractive models put out by the big organization will be kept for display and inspection.

The local headquarters has as its manager G. M. Brown, formerly of South Bend, Ind., a man thoroughly experienced in the work and one well calculated by many years of training in all branches of the electric refrigeration to give the most satisfactory service.

Glee Club Concert To Be Given Friday

Plans were announced for a glee club concert to be given Dec. 7 in the Beulah college auditorium by the Bible Institute of Los Angeles. The boys' glee clb from that institution will offer a varied selection of numbers.

Attack of "Flu" Sends Man to the Hospital, Not Jail

It was an attack of influenza that kept G. Arango out of jail following a raid on his place in the Chino district by Deputy Sheriff D. W. Brown and Deputy Constable Don Castro of Cucamonga and Chief of Police H. J. Henry of Chino, who seized 600 gallons of wine and a five-gallon still at the man's place.

Aragno, instead of being taken to jail, was taken to the county hospital to be treated for the flu. Upon his recovery he will face a charge of possession of liquor in the Chino justice court.

South Pasadena—P. E. Vestal, who has nearly completed 40 years of service as a railway mail clerk, hopes to round out his career by acting as clerk on one of the planes being designed by the government which will soon be put into commission and will be equipped for working mail en route. Mr. Vestal has already sent in his application.

Dr. Foster Gives Flag to Lions Club

An American flag, a gift to Dr. Bert Foster from a foreigner, whom he befriended more than 20 years ago, is today the property of the Upland Lions club, being passed on to the organization by Dr. Foster at the meeting of the group in The Sycamores Wednesday night.

Dr. Foster told of the hardships and the suffering the original donor had experienced in coming to America and in losing his property in Europe due to his faithfulness to this country during the World War.

The national emblem stands on a mast nearly eight feet high, is made of silk and will remain in The Sycamores to be used both by the Lions and the Rotary club.

Chaffey Sidelights

By Sally O'Brien

Thanksgiving Aftermath

Dr. Merton E. Hill—It was a mighty fine day! I am thankful to be in such a good community and for such a fine bunch of high school and junior college students.

Wiley W. Mather—I had as fine a turkey dinner as I ever ate! There were 13 of us at the table, as per usual. However, we are not worrying about the bad luck jinx following us, for it never does.

We have news that Mrs. Susan Mehl, who motored to Orcutt to spend the holidays with her brother, Mr. Billington, had a lovely Thanksgiving and is enjoying her visit immensely. She expects to be home Saturday evening.

Ernest W. Fisher—I was running a hospital yesterday at my house. It was a very beautiful day, but beyond that I can't say.

Public Speaking Contest

The students of Miss Avery's public speaking class are busy preparing speeches for the annual Australian and Canadian friendship contests.

These contests have been sored by Benjamin and Ar Chaffey, founders of this com ity.

Chaffey Team to Judge Ste

Chaffey Junior college will ter a team of four in the judging contest to be held at Los Angeles Union Stock Y December 8. The members of team are Wesley Castle, John bert, Royal Phillips and He Lutz.

PYROL For Burns Scalds and all Skin Irritations
All Druggists in tubes 50 CENTS

Shorthand by Mail
10 WEEKS—ABC METHOD
Send for Sample Lesson Free
JANE COWLE STUDIOS
806 Bdwy. Arcade Bldg.—TU-9186
542 So. Bdwy., Los Angeles
(Teachers Wanted)

METROPOLITAN
6TH AND HILL
LOS ANGELES
See and Hear
CHARLES (BUDDY) ROGERS
in his First Starring Picture
"VARSITY"
A Paramount Talking and Synchronized Hit! with
MARY BRIAN
and CHESTER CONKLIN
Also
Public Heap Big Indian Review
"POW WOW" with FRANK JENKS

We sell the one and only Duco
Made by du Pont

Look for the oval trade mar

LET us fill all your needs for Duco, whether you want colors, stains, or Clear, for home decorating. Our assortment contains all the popular shades, including beautiful pastel tones now so fashionable. Come in today and let us give you a color card, free.

Only Duco gives Duco results

Robert Weiss & Co.
HARDWARE
299 Second Ave. Phone
Upland, Calif.

Our Lease Expires

We Quit Business at Once

OUR ENTIRE STOCK ON SALE

SALE UNDERWAY

Central Drug Co.
121 N. Euclid Ave. —Ontario— Phone 100

HOLIDAY CARDS
A Big Selection to Choose From
Also Send Flowers
GRAVES FLORISTS
309 East I St.
Phone 1200

PROFESSIONAL DIRECTORY

DENTISTS

DR. C. E. GREGG
Dentist
Phone Upland 130
279 Second Ave., Upland, Cal.

CHIROPRACTORS

O. A. THOMPSON
Chiropractor
Phone 18
Upland, California
Hours: 9 to 12—1 to 5

OPTOMETRISTS

G. B. WITMAN
Optometrist
226 Second Ave., Phone 453
Upland, Calif.

AUTOMOTIVE DIRECTORY

DETTWEILER AUTO TOP SHOP, 138 Second Ave, Telephone 476. Harness and Saddlery in connection.

ONTARIO AUTO WRECKERS, 115 S. Pleasant Avenue, Ontario. Parts for all cars, new and used. Automobile Glass. Phone 359.

COCHRAN AND NICHOLS, O. K. Garage, General Repairing, Brake Relining, Axle Aligning. 114 East A Street, Ontario. Phone 197.

Here's the unique feature revolutionary—but so simple!

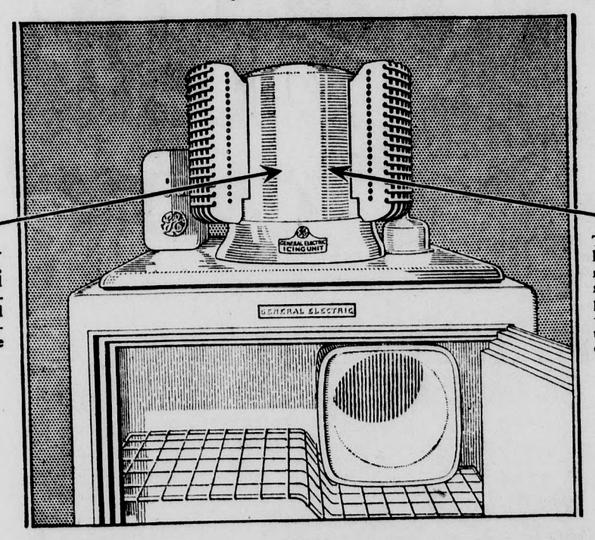

What little machinery there is, is all enclosed inside this hermetically sealed steel casing indicated in the diagram.

This casing houses the tiny motor and the rest of the simple mechanism—as well as all the oil it will ever need.

GENERAL ELECTRIC Refrigerator

The hermetically sealed steel casing, indicated by the arrows, houses *all* the machinery of the General Electric Refrigerator. It also contains all the oil this machinery, and the tiny motor which operates it, will ever need to protect them from wear.

The engineers and scientists in the General Electric laboratories worked for fifteen years perfecting this design—worked to develop a refrigerator that would be thoroughly efficient and virtually trouble-proof.

By the very nature of the design, the *entire* responsibility for satisfactory performance rests with the manufacturer. Every part of the machinery is built, tested and retested in the General Electric factory.

The assembled mechanism is sealed in this electrically welded casing. It is then put through a final test. You never see the machinery—we never see it. No one is responsible for it except General Electric and they guarantee its absolute efficiency.

When the refrigerator is delivered, all you need do is plug the cord into any electric outlet—just as you do your fan or iron. Automatically, quietly, economically, this mechanism which you never see and which you need never think about, gives you perfect refrigeration.

Come in today and see the various models. Easy payments can be arranged, if you prefer.

SANFORD NEWTON
DISTRIBUTOR
243 N. Euclid Avenue Phone 784
Ontario

CAMONGA CITRUS ASS'N WILL MEET

al Meeting and Banquet Vill Be Held Saturday December 8th

annual meeting of the monga Fruit Growers asion will be held Saturday, ber 8th, at 2 p. m., at the of the association, corner bald avenue and Santa Fe ay, for the purpose of electboard of directors, and for ransaction of such other ess as may properly come the meeting.

that same evening, Satur-Dec. 8, at 6:30 o'clock, memof the Cucamonga associawith their wives, will be at a banquet to be held at Sycamores, and at the last g of the board of directors mmittee was appointed to the necessary arrangements o provide an entertaining m for the evening. At the g and dinner last year, the s that there was a unaniof its kind, it proved such a demand to repeat it.

ey Winner For Red Cross

handsome 22-lb. turkey for the past ten days has ed in its cage behind the lass window of the Henry an office in Archibald aves now claimed by a new r, James Moore, Cucamonga ter. Mr. Klusman generturned over $26.75 to the onga Red Cross chapter, re in the throes of their anrive for memberships. The onze turkey came from the an-Price turkey ranch at nto.

ou have not already taken ur Red Cross membership, ave until early next week, ve really closing on Thanksday, but will be kept open days longer. Cards and Cross buttons may be seat the Cucamonga First Nabank, or at Blake's dry store in Alta Loma.

Solicited for Orphans' Home

ccordance with their usual at Thanksgiving and mas time, the Home Misy society of the Cucamonga unity church, will send o the David and Margaret in La Verne the early part week all donations of jelms, canned and dried fruit, and nuts which are cond and left at the M. E. age this week. It is hopere will be a liberal response to the call for these contributions, as the annual budget for the D. & M. Home this year has for various reasons been materially reduced, which means that the children will have much less unless through the different missionary societies heavier donations are received and other means given to help make up this deficit. The food sale given by the ladies last Saturday was a success and the $36 derived will go toward this worthy cause.

Films Well Received

The Cucamonga Community church was well filled on Sunday evening when a special program of Thanksgiving music was rendered by the Young People's choir, with solos during the program by Mrs. E. O. Cannon and by Mrs. Chas. Fawcett, a visitor here from Stewartville, Minn. The sermonette, "Christian Paganism," by the pastor, Rev. Donald Clarey, depriciating selfishness in religion, preceded the second part of the picture shown the week previous, "Shepherd of the Hills," which proved a very interesting picture. Dr. Clarey hoped to obtain Longfellow's "Evangeline" for the picture on next Sunday evening.

Dr. Clarey announced an ambitious program of music by the choir for the month of December, under the leadership of Mrs. Schaefer, meeting twice a week, in preparation for a Vesper service early in December and a Christmas cantata. On the Sunday evening between Christmas and New Years, the local choir will change with the East Highlands choir, which will have charge of a song service at the Cucamonga church.

Cucamonga Women's Club

The Cucamonga Women's club is meeting Friday of next week, Dec. 7, at the home of Mrs. E. R. Hively in Ramona avenue, with Mrs. James Quinn assisting. It is hoped to have the county president of the Federation, Mrs. Geo. H. Bunnell, as the speaker of the afternoon on "Currents Events," following a roll call of members responding with a current event.

Holiday Happenings

Mr. and Mrs. Chas. F. Thorpe had a happy family party at their attractive foothill home, "Edgemont," Alta Loma, in celebration of the Thanksgiving holiday, with a bountiful turkey dinner and all the trimmings. Among those present were their sons and daughters, with their families, Mr. and Mrs. Chas. F. Thorpe, Jr., and three children, of Pasadena; Mr. and Mrs. Geo. Thorpe and son, of Los Angeles; Mr. and Mrs. Frank Thorpe, Santa Monica; Mrs. Lucia Demens and daughter, Miss Muriel, from Santa Monica; Miss Constance Thorpe, Pasadena, and Miss Mildred Thorpe, Alta Loma.

Mr. and Mrs. Geo. E. Keyes of Baseline avenue had members of their family gathered around the festive board featuring the popular holiday bird, enjoying a day of Thanksgiving, with covers arranged for their daughter and family, Mr. and Mrs. H. L. Parker and two daughters, of Pasadena; their son and his family, Mr. and Mrs. Geo. Keyes, Jr., and little girl, Helen Earline, of San Fernando; Miss Helen Keyes, of El Segundo; Mr. and Mrs. W. W. Hatch, of Alta Loma, and cousins of Mrs. Keyes from Long Beach, Mrs. Kate Thompson and daughter.

PUTS POWER IN FOOTBALL PLAY

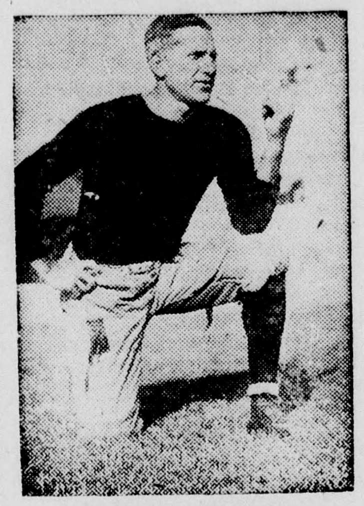

Coach Howard Jones,
Of the University of Southern California eleven and developer of the "power play" in which interference by the ton piles through the line ahead of the ball carrier.

Citrus Belt League Meets at Chaffey

A meeting of the Citrus Belt League was held Tuesday afternoon at Chaffey, with President F. L. McEwen of Riverside presiding.

The football trophy cups were awarded to Pomona high school.

A list of basketball officials was adopted and arrangements were made for the spring tennis season.

Following the meeting, dinner was served. The schools represented were: Riverside, Pomona, Redlands, San Bernardino and Chaffey.

Miss Lucille McDonald, East Eighth street, is sick with the "flu."

Work of Girl Scouts in Upland

"Girl Scouting is an adventure in the undertaking of the everyday relationship of life," says Mrs. Jane Reeter Rippin, national director of the Girl Scouts, Inc. We in Upland are finding more and more girls enjoying that "adventure."

This year we have in the Upland schools three Girl Scout troops and we are about to start a fourth—and we have one Brownie Pack.

At the grammar school we have one troop of 18 girls under Miss Florence Tarleton, all new Girl Scouts and thrilled to be part of the "Big Troop," whose promise begins, "On my honor I will try!"

There are two troops in the junior high school, one of the seventh and eighth grades, under Mrs. G. R. Studivant, captain, and Miss Ellen Bumstead, lieutenant, and Louise Harris field captain of the Chaffey girls' organizations, has the ninth grade girls in a troop of her own.

In a survey of the girls of Girl Scout age in Upland public, it was found that more than one out of three is a Girl Scout and that the average would be higher could we find more leaders.

We are forming a new troop in the Colony school and Miss Crane has consented to be its captain.

And at Eighteenth Street school Crystal Bowhay has 15 Brownies, girls not old enough for Girl Scouting but old enough to have the fun of being "Good Brownies."

There is a chance for development in leadership, for dependence on all that is right, for respect for others, and for self-respect in such groups as these.

For the fine leadership we have we should say "thank you," since this is the season of thanksgiving, and for the women's board of the Chaffey Community Girls' Work organization whose best wish is that the people of Upland stand back of their earnest efforts for Upland girls.—Comn.

31 Cars of Lemons Shipped in Week to Make Total of 110

Shipment during the past week of 31 carloads of lemons from the packing houses of the Ontario-Cucamonga or O. K. Exchange brought the total shipments for the 1928-29 season, which opened Nov. 1, to 110 carloads.

None of the independent packers of the district is now operating and none of the West End houses expects to handle oranges to any extent until about the first of the year.

Harry B. Harlow, manager of the O. K. Exchange, is now absent on a business trip throughout the middle west and east, visiting the principal population centers and checking on market conditions and citrus activities generally.

Job Printing at The News Office.

Temperatures For Past Week

Although the smudge pots decorate the citrus groves around Upland and everyone is set for the first freezing night, there has been no occasion yet to fire. Lowest temperatures for the past week, according to the Liberty Groves Operating corporation records, were 37 degrees, reached at 6 a. m. both Wednesday and Thursday. An average of 70 degrees for the maximum is what Upland did in the closing week of the month. Here are the exact figures handed out by T. R. Woodbridge:

	1928 Max.	1928 Min.	1922 Max.	1922 Min.	1916 Max.	1916 Min.
Nov. 23	75 noon	44 2 am	75 2 pm	44 6 am	62 2 pm	36 5 am
" 24	69 1 pm	53 6 am	78 2 pm	45 6 am	64 2 pm	37 7 am
" 25	86 noon	47 4 am	79 2 pm	46 6 am	70 2 pm	40 5 am
" 26	75 2 pm	49 5 am	80 2 pm	43 6 am	63 2 pm	42 11 pm
" 27	59 1 pm	39 7 am	77 2 pm	44 6 am	71 2 pm	40 7 am
" 28	62 2 pm	37 6 am	53 noon	38 6 am	68 2 pm	43 7 am
" 29	65 2 pm	37 6 am	47 10 am	38 7 am	74 2 pm	40 6 am
Average	70	44	70	43	67	40

Masons Will Elect Officers on Monday

Upland lodge No. 419, F. and A. M., will hold its stated meeting Monday, Dec. , at the lodge rooms in I. O. O. F. hall. Election of officers will be held at this meeting.

Thanksgiving Dinner At Jellison Home—

A very pleasant Thanksgiving family dinner was enjoyed Thursday at the home of Mr. and Mrs. I. W. Jellison, West Eighth street, those attending being Mr. and Mrs. C. H. Post, Mr. and Mrs. C. H. Alvord, Mrs. Alice Reed and son, Mr. and Mrs. Lloyd Reed and baby daughter, of Los Angeles; E. W. Jellison of Los Angeles and Mr. and Mrs. I. W. Jellison and son. A delicious turkey dinner was served and the day was greatly enjoyed. The day was also Mr. Jellison's birthday, so the event was a double celebration for him.

NEW FLOOR FOR THE BRIDGE AT TOPOCK

A new floor will be installed on the interestate bridge over the Colorado river at Topock, according to advices reaching the engineering department of the Automobile Club of Southern California. This information comes from C. H. Purcell, state highway engineer, and states that the work will be under way at an early date, and that Arizona will stand its pro rata of the expense.

The world is a looking-glass and gives back to every man the reflection of his own face. Frown at it, and it in turn will look sourly upon you; laugh at it and with it, and it is a jolly, kind companion.—Thackerey.

RELIEF FROM CURSE OF CONSTIPATION

A Battle Creek physician says, "Constipation is responsible for more misery than any other cause."

But immediate relief has been found. A tablet called Rexall Orderlies attracts water from the system into the lazy, dry, evacuating bowel called the colon. The water loosens the dry food waste and causes a gentle, thorough movement without forming a habit or ever increasing the dose.

Stop suffering from constipation. Chew a Rexall Orderlie at night. Next day bright. Get 24 for 25c today at the nearest Rexall Drug Store.—Mac, the Medicine Man.

WEST COAST JR. CIRCUIT
GRANADA THEATRE
THEATRE BEAUTIFUL — EUCLID & C ST. — ONTARIOS BEST

TONIGHT AND TOMORROW

On the Screen
JACK HOLT
and
BETTY COMPSON
in
"COURT-MARTIAL"
Also
COMEDY NEWS

On the Stage
WEST COAST VARIETIES
Featuring
JOE BONDNO
The Strong Man of the Screen
IN PERSON
With
4 OTHER ACTS

SUNDAY AND MONDAY
SHOW PEOPLE
with
MARION DAVIES and WM. HAINES

Bill Says: ---

Regular Inspection of Your Car is the Best Way to Cut Down the Repair Bills. Select the Waterman Garage Today as Your Official

Repairing Headquarters

Attention Now May Save Much Trouble Later. "A Stitch in Time Saves Nine" Applies to Auto Repairing the Same as in Anything Else.

WATERMAN'S GARAGE
Phone 116 — Upland — 132 Euclid Ave.

Get Good Job Printing at The Upland News !

$1.35 Round Trip to Los Angeles

RECENT one way and round trip fare reductions make the Big Red Cars lowest cost transportation in Southern California—most convenient, too. slip into a comfortable Relax. Read. Forget ic worries and parking You arrive rested... for the day's activities.
t today. Ride the Big Cars.

e a Pass on Sunday

ass entitles you to ride here on the Pacific Electric and motor coaches, of and including Up- except Mt. Lowe. $2.50 lay Pass is good on en- Pacific Electric System ding Mt. Lowe.

re these passes from t or conductor. Fit to your needs. They vide the cheapest hod of transportation vn for Sunday travel.

any conductor or agent for hlet about Commuters l. A chance to turn waste into profit at a minimum

ric Railway
E. MOSER,
Agent
hone 12 70

We Have
SPECIALLY TRAINED MECHANICS
and
LATEST EQUIPMENT
To Service and Care for Your
NEW FORD CAR
PROPERLY

Ford

Charles E. Puckett
FORD DEALER
Ontario - Upland
Phone Upland 28

The new Ford has a very simple and effective lubrication system

THE lubrication system for the engine of the new Ford is as simple in principle as water running down-hill.

A gear pump in the bottom of the oil pan raises the oil to the valve chamber reservoir. From here it flows on to the main crankshaft bearings and the front camshaft bearing. Overflow oil drops into the oil pan tray and runs into troughs through which the connecting rods pass.

As the ends of these rods strike the oil they scoop up a supply for the connecting rod bearing. At the same time they set up a fine spray that lubricates the pistons and other moving parts.

From the tray the oil runs into the bottom of the pan, and is again drawn up through a fine mesh screen and pumped to the valve chamber.

This system is so effective that the five-quart contents of the oil pan pass through the pump *twice* in every mile when you are traveling at only 30 miles an hour. Yet there is only one movable part — the oil pump.

As a matter of fact, the lubrication system for the new Ford is so simple in design and so carefully made that it requires practically no service attention.

There is just one thing for you to do, but it is a very important thing . . . *watch the oil!* Change the oil every 500 miles and be sure the indicator rod never registers below low (L).

If the oil level is allowed to fall below low, the supply becomes insufficient to oil all parts as they should be oiled.

To insure best performance it is also advisable to have the chassis of your car lubricated every 500 miles. This has been made easy in the new Ford through the use of the high pressure grease gun system.

Proper oiling and greasing mean so much to the life of your car that they should not be neglected or carelessly done.

See your Ford dealer regularly. He is especially well-fitted to lubricate the new Ford and he will do a good, thorough job at a fair price.

FORD MOTOR COMPANY

GIFT SALE GOING ON

Smart Dresses
A real gift in Low Price and High Quality for you will find Dresses that retail at $19.50 in this group. Select from satin crepe, flat crepe, georgettes and novelty woolens. A wide range of colors and sizes $13.75

Ask for Your RADIO COUPONS When Purchasing Here
$210 SET ABSOLUTELY FREE
All-Electric Radio Set To Be Given Absolutely Free 9:30 p. m. Monday, Dec. 24, 1928 ! Save Your Coupons !

SPORT SATINS
Rayon-back Sport Satin; 40-inch width; a very wide color range. A value usually sold at 95c yard; per yard 59c

72x84 COMFORTERS
Choice of colors; warm, Silkoline top, with or without sateen borders. durable and attractive $3.79

WINTER COATS
These are indeed different than ordinary $15.00 and $16.00 values. Expect $21.50 and $24.50 values, we will not disappoint you. Select from richly fur-trimmed numbers with fine tailored woolens. A wide variety of styles and colorings to select from $14.75

81x90 SEAMLESS SHEETS
Hollywood Snow-White Seamless Bleached Sheet. Retails usually at $1.00; while they last on sale at 79c

CANNON HONEYCOMB TOWELS
An athletic constructed Towel; excellent to circulate the blood. Worth 35c. Size 20x39 16c

PURE SILK HOSIERY
Women's Silk Stockings, in a variety of colors; French heel, with reinforced toe and top; all colors and sizes. Reg. $1.35 value $1

FANCY OUTING
36-inch attractive patterns, in a medium weight Outing Flannel. Per yard 13c
8 YARDS FOR $1.00

2-LB. COTTON BATTS
A fluffy Bleached Cotton Batt; opens to full comfort size 49c

A. W. Caveness
New York Dept. Store
S. Euclid at Commercial — Phone 58 — Ontario, Calif.

JEWELRY STOLEN AT UPLAND HOME

Thieves Get $200 Loot at H. C. Hornburg Residence Wednesday

Jewelry valued at approximately $200 formed the principal loot of pass-key burglars who earlier in the week entered the residence of H. C. Hornburg, 505 West Tenth street, according to report of Mrs. Hornburg to the Upland police Wednesday afternoon.

The articles taken included a diamond ring valued at $100; a garnet necklace costing $25; a wrist watch worth $25; and a garnet brooch valued at $20.

Mrs. Hornburg declared that association made some of the articles taken priceless to her. The garnet pieces had been in her family for many years.

As all doors and windows of the Hornburg home were securely fastened during the absence of members of the family, when the burglary occurred, Mrs. Hornburg is positive that entrance was gained by use of a skeleton key.

Bank Clearings Continue Skyward

Upland bank clearings for the past week showed a gain of more than $100,000 over the corresponding week of 1927, according to figures just made public.

Clearings here for the past week totaled $6771,520.64, as compared to $569,402.31, a gain of $102,1188.33.

Ontario bank clearings for the same week showed just a slight falling off. The total for the past week was $960,-588.31, as against $964,627.36 for the same week a year ago, a gain og $4,039.05.

Thirteen states in the United States have forbidden the pasting of stickers on the windshields of automotive vehicles on the ground that they obstruct the sight of the driver and cause accidents.

After a successful series of tests covering 50,000 miles, a leading English automobile manufacturer has adopted an automatic gear shift for his product.

CLASSIFIED ADVERTISING

FOR SALE

REAL BUYS

No. 1—Saturday only. Two vacant corner lots. Paving, curb and sewer. Worth $1,500. Price for Saturday only $1,150. $250 cash, balance $25 per month.

No. 2—Two corner lots located near new Junior High. Paving, curb, sewer and sidewalk in. Five-room house, garage. $2,250. $250 cash, balance monthly. WHY PAY RENT?

No. 3—Ten-acre ranch, some citrus. Paved highway. Fair house and barn. Also garage. Ideal for poultry. Exchange for residence in Upland up to $4,000 Priced to sell at $11,000. Not on the market after Dec. 15, 1928.

For Further Information See
WALTER W. HORAK,
341 Ninth st. 41t1

FOR SALE—Six-room House, or will trade for smaller home. 518 East Tenth street, Upland. Phone 11-R. 39t3x

FOR SALE—Res. Lot in North Long Beach. Will accept 500 White Leghorns as part payment. Phone Upland 209-R. W39tf

FOR SALE—Charter membership in Red Hill Country Club. You name the price. Inquire of Mrs. W. E. Westland, Phone 571, Upland. 38tf

FOR SALE—Rabbits from $1.50 up. 636 Pine St., Phone 663-W 41t2

UPLAND DRESSED BEEF COMPANY
Will buy Cows, Calves, Hogs at Market Price. Give us a ring and we will call. Henry Weineberg. Phone 461. 38tf

PURE orange honey for sale, 15c lb. No Sunday sale. Billy goat for service. Henry Livermore, E. 10th. Ph. 643-M. 36t9x

A BARGAIN
4-room Stucco House, bath room and screen porch; on paved street. Full price $2,100; terms. See this at 266 No. Ninth Ave., Upland. Phone owner, 149-W. H34tf

FOR SALE—Eucalyptus wood for stove, fireplace. Phone 6922 Chino. 30J1x

CHICKEN RANCH
New Five-room Modern House; chicken house equipped for 1000 chickens; concrete floors. Full price $4,000; terms. Corner 5th Ave. and Pine St., Upland. Phone 149-W. H34tf

FOR SALE—Fence for permanent, profitable, property protection. Free estimates. Crown Fence Co., 890 S. Broadway, Pasadena, Terrace 9965. 52tf

Poultry and Rabbit
Supplies; Coal, Wood and Coke; standard grades of Feed and Grain. Phone orders given prompt attention. Phone 240. W. S. Coffin Transfer and Feed Store, 205 East A Street, Upland 31tf

FOR SALE—Steel Davenport Bed, in good condition. 943 Washington Blvd. 39t2x

FOR RENT

FOR RENT—Furnished Room, first floor. 320 Euclid avenue. 41t2x

FOR RENT—Single Front Room, close in; equipped for light housekeeping. Phone 342. L39tf

FOR RENT—Furnished apartment of two rooms; close in; private bath. Also single room, equipped for light housekeeping. Phone 342. L33tf

FOR SALE—Miscellaneous

LET BARKER BROS.' EXCHANGE SERVICE HELP YOU SAVE MONEY ON YOUR Christmas Shopping

Let Barker Bros. "take in" old furniture or furnishings—and allow you generously for it toward any Christmas merchandise that you may choose in any part of the store.

Thousands of home and personal gifts now on parade—from artwares and lamps to costume jewelry and perfumes—every home or personal gift may be chosen in this one great Christmas Store.

BARKER BROS.
7th Street, Flower & Figueroa
Los Angeles

USED MORELANDS
Our final clean-up of the year on all used trucks starts Dec. 1st. Heavy discounts on everything we have in stock.
All Makes—All Sizes
MORELAND SALES CORP.
2325 So. Main Los Angeles
WEstmore 5321

FOR SALE OR RENT—Pike Trailers, 4, 6 wheelers, for sale or rent. Pike Auto Trailer Works, 2615 Santa Fe ave., Los Angeles. Tel. Midland 3177.

Patents

HAZARD & MILLER Send for free booklet. Cntrl Bldg., 6th & Main, L. A.

Maternity Hospital—Beautiful new Bldg. Dr. & 10 da. care $60. Alta Vista Hosp., 3839 Eagle St., L. A., AN-0616

FOR RENT—furnished flat, also comfortable room for men, for particulars phone 162. 15tf

FOR RENT — Furnished Apartments, two and three rooms each. Private bath. Hot and cold water. Prices just right. Phone 162.

FOR RENT — 4-Room House; screen porches and garage. Phone 38-W after 5 p. m. 40t4x

FOR RENT—Five-room Furnished House. Phone Upland 618. F40tf

FOR RENT—In Upland, Furnished House, with garage. Good location. Completely modern, $25 a month and water paid. Phone 412-W. E39t2

FOR RENT OR SALE—1 Acre with 5-room House; all modern conveniences; semi - furnished, with domestic water, for $24 per month. Will give option to buy. 838 East 7th St., Ontario. c40tf

FOR RENT—Rooming House and Apartment over Weiss Hardware, corner 2nd Ave. and C St., Upland. For particulars address Pomona Securities Company, Box 73, Pomona, Calif. 40t8

MISCELLANEOUS

FOR FUR WORK—See Mrs Sampson, 268 First Ave. Phone 268-W, Upland. 27tf

DICKLEY ASSAYER
Gold and silver and all ores, assayed. 416 East 12th St. Phone 606-J. 14tf

WE ARE Licensed Mattress Makers, Upholsterers. ANYTHING DONE IN MATTRESS WORK. The highest and the cheapest in upholstery. Call for estimates. J. S. McCluney, 303 S. Euclid Ave., Ontario. Phone 553. 12tf

EXCHANGE—Have splendid 40-acre Alfalfa ranch. Will exchange for orange grove, walnut grove or small acreage. Write Box L. H., Upland News. 19tf

PIANO TUNING
Satisfaction Guaranteed — Many years' experience assures you of accurate work. Call me today. De Forest Walton, 418 Second Ave. Phone 134-M.

WANTED

WANTED — Briquette Brooder Stove. L. H. Paine, R. F. D. 1, Corona. 41t2

WANTED—Men and Women to have their fall clothes Repaired, Cleaned and Pressed. If you have cloth we can make you a suit at a reasonable price. Thirty years of first class tailoring assures you of quality service. The Hoffman Tailors 114 North Euclid Avenue, Ontario. 37t5

WANTED—Poultry and rabbits, top prices paid; will call each Monday. Orders left with Upland Feed and Fuel Co. will be given careful attention. Phone 104. A. L. Post. 37t10

WANTED — Housework by the hour or day. Phone Upland 628-J 28t7F

CAMPBELL'S TAXI — 108 No. Euclid Ave., Ontario. Phone 1499. 28tf

WANTED—Subscriptions for all magazines. Mrs. Amy Frost. 709 Third avenue, Upland. Phone Upland 411-R. 31tf

WANTED—If you want the most money for your poultry call Upland 694. We buy flocks, big or small. H34tf

Legal Notices

NOTICE OF ASSESSMENT

Of the Upland Water Company—Principal Place of Business, Upland, California.

Assessment No. 77

NOTICE is hereby given that at a meeting of the Board of Directors held November 5, 1928, an Assessment, No. 77, of $10.00 per share was levied on the Capital Stock of the Corporation, due and payable immediately to the Secretary of the Corporation.

Any stock upon which this assessment shall remain unpaid on the 5th day of December, 1928, will be delinquent and advertised for sale at public auction, and unless payment is made before will be sold on Friday, the 4th day of January, 1929, at 2:00 p. m., to pay delinquent assessment, together with costs of advertising and expenses of sale.

Dated Upland, California, Nov. 8, 1928.

DAVID BRADFIELD,
Secretary.
35tF4T1

NOTICE OF ANNUAL MEETING

Upland, Calif.,
Nov. 20, 1928.

Notice is hereby given that in accordance with the by-laws of the corporation, the regular Annual Meeting of the Stockholders of The Mountain View Water Company, a corporation, will be held on Tuesday, December 4th, 1928, at 10 a. m., in the Upland Lemon Growers' Association Packing House, for the purpose of electing a Board of Directors for the ensuing year and for the transacting of such other business as may properly come before the meeting.

THE MOUNTAIN VIEW WATER COMPANY,
David Bradfield, Secretary.
38t4

Notice of Sale of Real Property at Private Sale

In the Superior Court of the State of California, in and For the County of San Bernardino.

No. G-238

In the Matter of the Guardianship of the Persons and Estates of CHIYOKO YAMAGUCHI and KATSUKO YAMAGUCHI, Minors..

NOTICE IS HEREBY GIVEN that Y. Yamaguchi, as guardian of the persons and estates of the above named minors, will sell at private sale to the highest bidder for cash, and subject to confirmation of the above entitled Superior Court, in the matter of the guardianship of the estates of said minors, all that certain real and personal property belonging to the estates of said minors particularly described as follows, to-wit:

The north half (N½) of the Northeast quarter (NE¼) of the southwest quarter (SW¼) in Section Two (2), Township One (1) south of Range Seven (7) west, San Bernardino base and Meridian, in the County of San Bernardino, State of California, according to Map of CUCAMONGA FRUIT LANDS, showing Government Sectional lines, recorded in Book 4 of Maps, Page 9, Records of said County.

Together with 2500 shares or interests of the Old Citrus Water Company.

NOTICE IS FURTHER GIVEN that said sale will be made on or after the 6th day of December, 1928, and that offers or bids therefor will be received at the office of Messrs. Swing and Wilson, attorneys for said guardian, at Suite 11, Garner Building, in the City of San Bernardino, California, or by said guardian in care of the Commercial National Bank at Upland, California.

NOTICE IS FURTHER GIVEN that bids or offers in writing for the purchase thereof may be left at the places hereinbefore designated, or delivered to said guardian personally, or filed in the office of the Clerk of the above entitled Superior Court, at any time after the first publication of this notice, and before the making of the sale aforesaid.

Terms and conditions of sale: Ten per cent (10%) of the amount bid shall accompany any bid or offer submitted for the purchase of said real and personal property, and the balance thereof upon confirmation of said sale by said Superior Court.

Dated this 15th day of November, 1928.

Y. YAMAGUCHI,
As Guardian of the Persons and Estates of CHIYOKO YAMAGUCHI and KATSUKO YAMAGUCHI, Minors.

SWING & WILSON,
Attorneys for Said Guardian.
5t-38-39-40-41-42

FICTITIOUS BUSINESS NAME

State of California,
County of San Bernardino, ss.

I, the undersigned, do hereby certify that I am transacting business in this State, in the County of San Bernardino, and operating a furniture store in the City of Upland, California, under the firm name and style of Upland Furniture Company; that the name in full of the sole owner of said Company is I. Kelman, and that the place of my residence is set opposite my name hereto attached.

In witness whereof I have hereunto set my hand this 22nd day of October, 1928.

I. KELMAN, 856 West "I" St., Ontario.

On this 22nd day of October, 1928, before me, John L. McCutchen, notary public, personally appeared I. Kelman, known to me to be the person whose name is subscribed to the within instrument, and acknowledged to me that he executed the same.

(SEAL)
JOHN L. McCUTCHEN,
Notary Public in and for said County and State.
My commission expires August 18, 1930.
5t—36, 38, 40, 42, 44

In the Shadow

Mrs. Eliza Brown Johnson

Mrs. Eliza Brown Johnson, daughter of Mr. and Mrs. W. T. Brown, 690 East Tenth street, died Wednesday night at her home in Long Beach, where she had lived for the past several years. Beside her husband, she leaves two small children, a little girl six years old, and a baby of three years; also her parents, Mr. and Mrs. Brown of Upland.

Mrs. Johnson formerly lived in Upland and had many friends here who will be shocked to learn of her untimely death. She was about 25 years old and was ill but a short time.

The funeral will be held at 2 o'clock Saturday afternoon at the Upland Nazarene church, she being a member of that denomination. The services will be conducted by the Rev. W. L. Brewer, pastor of the church, and interment will be in Bellevue cemetery.

John Brooks Hart

John Brooks Hart died Thursday morning at the home of his parents, Mr. and Mrs. J. W. Hart, 666 East Fourth avenue, Ontario, at the age of 46 years. He was in the automobile business in Brawley until his health failed, about one and a half years ago, and since then he had lived with his parents in Ontario. He is survived by his wife, Mrs. Merle B. Hart; a son, Jack; his parents, Mr. and Mrs. J. W. Hart, and two sisters, Mrs. Frank Freeman and Miss Ethel Hart.

The funeral will be held at 11 o'clock Sunday morning at Drapers' Ontario chapel and interment will be in Claremont cemetery. The services will be conducted by the Elks' lodge of Brawley.

Gifts Wanted For Salvage Shop Here

The Salvage Shop, which is operated for the benefit of the community hospital, is beginning to look somewhat like Mother Hubbard's cupboard and the welfare committee is very desirous of replacing the stock.

While all items of clothing, furniture, etc., will be gladly received, just at this season the shop especially needs children's articles, such as toys, books and such things as can be used for gifts. It is hoped that mothers throughout the district will look over their children's toys and select those that are outgrown or of which the children have tired, and turn them over to the shop. If they are in good condition they can readily be disposed of to the benefit of all concerned.

But in looking for these special holiday articles, do not overlook the usual items of clothing and other necessities that are always in demand.

Anyone having articles to donate, but with no way to deliver them, may call Mrs. G. A. Hanson, Upland 282, and they will be taken care of.

COLONIAL THEATER
UPLAND, CAL.
Phone Upland 166
DIRECTION JACK ANDERSON'S INDEPENDENT THEATRES
SHOWS: 7 and 8:45—10c, 30c; Loges 40c

Tonight and Saturday—Tomorrow Matinee 2:30—Fred Thomson in "Kit Carson." Opening episode "Blake of Scotland Yard," with Hayden Stevenson.

Sunday and Monday—Sunday Matinee 2:30—Richard Barthelmess in "The Noose." No. 4 "The Vanishing Rider."

Tues., Wed., Thurs.—Ronald Colman—Vilma Banky in "Two Lovers."

RECIPE FOR HAPPINESS

People are always chasing after happiness, and it is always eluding them. They hunt for it in all sorts of queer corners—fame, riches, sport, love, friendship, and what not—but they come no nearer to it than grasping its tail. If they would only stop thinking of being happy themselves and start planning how happy they can make someone else, they would soon find the problem solving itself. The way to get happiness is to give it.—London Daily Express.

Don't Pick the Desert Flowers

Motorists are now being warned as the season for touring on the desert is at hand to avoid picking desert plants or flowers unlawfully, since practically all of the counties with desert areas have regulations against removal or destruction of certain plants.

In some counties, advises the touring bureau of the Automobile Club of Southern California, the mutilation, destruction or digging up of mountain dogwood, smoke tree, indigo bush, lemon lily, desert lily, western azalea and yucca growing on private or public lands is strictly prohibited without permit issued by the board of supervisors, except in the case of private land when the owner has given his consent thereto in writing. It is also unlawful to pick or destroy the blossoms from any of these plants.

A federal regulation prohibiting bringing into the United States from foreign countries any living plant, without a special permit to be obtained in writing from the plant quarantine and control administration, United States Department of Agriculture, Washington, D. C.

It is a good plan to have the front and rear spring control devices adjusted in harmony and see that the rear tires are fully inflated to prevent "bobbing."

During the fiscal year ending June, 1928, American motorists paid taxes on new cars to the Federal government in the amount of $51,628,000.

The rubber bulb horn is still obligatory by law as a warning signal in Japan. This type of horn has long ago been superseded by the electric horn in the United States.

A company has been organized to operate a fleet of 100 taxicabs in the crowded streets of Shanghai, the National Automobile Club learns. They are expected to eliminate the historic rickshaw.

Watching the oil gauge on the instrument board, the amp-meter and the oil level in the crankcase should be made a habit, for it is easy to run low on crankcase and distilled battery water without realizing it and oil pressure sometimes needs adjusting.

Heroism of Late Husband Brings Carnegie Fund Aid to Teacher in Time of Her Great Ordeal

Back at her Ontario home after a stay at the San Antonio Community hospital, where she recently underwent a radical surgical operation, Mrs. Laura B. Dutton, an instructor in the Ontario junior high school, today expressed renewed faith in a kindly Providence.

When, on the evening of Oct. 26, Mrs. Dutton was informed that she was to receive from the Carnegie Hero Fund commission a bronze medal and death benefits in the amount of $70 a month with an additional $5 monthly for each of her two minor children, as a result of the heroism of her husband the late Orren H. Dutton, Idaho school superintendent, who three years ago lost his life in an attempt to save from drowning W. Verl Barr at Highmore, S. D., the widow declared that the news, coming just at that time, meant more to her than she could express.

Today, Mrs. Dutton explained that she was slated to go to the local hospital on the following morning and that the news not only served to relieve her financial worries, but that it so diverted her mind from the trial through which she was about to pass that she was enabled to face the ordeal with great peace of mind.

"It seemed as though my husband were standing by to see me through a time of physical and financial need," declared Mrs. Dutton today. "There was a world of comfort and sustaining power in the message."

Mrs. Dutton had nothing but words of praise for the thoroughness of the Carnegie Fund commission who, in the face of great odds, after three years of tireless effort, finally succeeded in locating a witness to the heroic act of her husband, which was necessary before the award could be made to her.

Mrs. Dutton herself took no part in seeking the reward which has just come to her and her children, application for it having been made by a friend of the family.

Frank Wheeler Describes the Foothill Boulevard as Most Picturesque in the Southland

By Frank Wheeler of Claremont

The Foothill boulevard is the logical continuation of the Santa Fe trail and the Old Trails route. It is the most scenic and picturesque road in Southern California.

We do not claim that it was the original Old Trails route, neither was the Valley boulevard, nor the alleged Ocean to Ocean highway. It is well known that the Old Trails route from San Bernardino to San Gabriel came through this valley along what has been known for many years as the Mud Springs roads, the Mud Springs cienega being south and west of the Bonita high school. A mile west of this Mud Springs was a deep canyon that had to be crossed; this was known as the Mud Springs pass.

In the old boom days the railway company advertising the town of San Dimas said: "From this towisite can be plainly seen the shimmering waters of the Pacific ocean."

Santa Fe Trail Started in 1822

In the ancient palace in Santa Fe is a Spanish document proving the existence of a trail in the latter part of the eighteenth century from the old French settlement in what is now Illinois, to the Spanish towns in New Mexico, and one from there to California. In 1822 the Santa Fe trail proper was opened. It was 800 miles long; three-quarters of the road was level. In 1824 the first prairie schooner made its appearance.

Starting Things

The first Los Angeles county highway commission was in 1907. A county bond election was held July 30, 1908, calling for $3,500,000 bonds for good roads. Among other roads to be built under that bond issue was the Foothill boulevard from Claremont to Pasadena. In 1910 the first state highway bonds carried for $18,000,000. In 1916 the second state highway bonds carried for $15,000,000, and in 1919 the third state highway bonds carried for $40,000,000. In 1910, when the first state bonds carried, there were only 44,124 registered motor vehicles in the state; today there are over 2,000,000. Three factors have brought that about: first, good roads; second, the climate, and third, the real estate men.

N. A. C. Touring Guide Soon To Be Revised

A new and more complete Touring Guide is being prepared by Charles A. Ferguson, chief of the engineering department of the National Automobile club. The new and enlarged book will be issued to the members of the club some time after the first of the year.

When finished the book will take in the entire Pacific Coast from British Columbia to Mexico. In addition some information will be given on highways in both these sections as well as the three states, California, Oregon and Washington.

The information relative to California will be more elaborate and many new maps will be added. It is planned to increase the number of maps in the volume from 25 to 42, all of which are being prepared in the greatest detail.

Added information regarding the interesting features of California also are being given and several new "logs" will be included among those already in the book. The new book will be by far one of the most complete volumes of its kind ever published by an automobile club in the United States.

New maps on the Pacific Highway as far north as Vancouver, British Columbia, are in course of preparation and will be included in the new section of the book. New maps also will be included on the Columbia River highway, the highway from Seattle to Spokane, Spokane to Lake Louise, to Crater Lake and a detailed map of the highways in British Columbia. The same kind of map will be included for Arizona.

And last, but not least, new maps, prepared in the light of the most recent accurate information on the Mojave Desert and Death Valley, will be in the California section of the book. A detailed description of each will also be available for the interested tourist.

LAMPS

MAKE A MOST DESIRABLE GIFT AND HERE YOU WILL FIND A SELECTION AS GOOD AS ANYWHERE

500 LAMPS TO CHOOSE FROM

A Lamp to Please Everyone in Color, Shape and Price—and Remember, You Get More For Your Money When You Buy Here

Upland Furniture Co.
and
Ontario Shade & Linoleum Co.

2 BIG STORES TO SERVE YOU BEST